Winner of Newspaper Contest of Texas in 1950 SIXTEEN PAGES—SECTION ONE

The Canyon News

Fifty-fifth Year Canyon, Texas, Thursday, July 27, 1950 Number 21

Democratic Primary Brings Changes in Official Family

Draft Board May Be Opened in Randall Soon

"There is nothing new on the draft board," stated Ray McReynolds Friday. The four-county board has been ordered to have 16 men processed for physical examinations and on Wednesday afternoon placed 32 men under call for physicals.

The only thing certain that Mr. McReynolds knows about the draft situation was the order which came to the clerk of the four-county board from state headquarters to separate the Randall county registrants from the other three counties. This indicates that Randall county will either have a separate draft board, or will be thrown in with a more convenient board.

The situation was probably brought about by the fact that men who are called for physical examination or for inductions and lived in South Amarillo, only a few blocks from the Potter County court house, under the four-county setup would be required to travel to Hereford to join their leader to Amarillo; then return with the group to Hereford; and then back to their homes in Amarillo.

This situation was not economical, but nothing could be done about the situation so long as no calls were being made for physical examinations or inductions.

Anniversary Plans For Publisher Are Making Progress

Mrs. Nell Stevenson Jennings is devoting her time to developing the anniversary edition for the publisher of the Canyon News to be published next week.

On August 1st Clyde W. Warwick will have reached his 40th anniversary as publisher of The Canyon News.

Open House will be observed at The News office on Saturday, July 5, from 9 to 12 noon; and from 2 until 6 p. m. The office will be closed during the noon hour.

Every citizen of Randall county is urged to be on hand and to visit the News plant during the day; have a Coke and souvenirs.

From now on until the paper is in the hands of the readers next week will be a busy time for the News staff, getting out the anniversary edition and getting ready for the Open House.

We hope that you will be on hand!

Bruce Winn Will Play in Childress

Bruce Winn, son of Mr. and Mrs. L. D. Winn and May graduate of Canyon High School, will be on the West line when the West All-Stars meet the East All-Stars in the first annual Greenbelt Bowl game in Chidress August 11.

Forty football stars from 24 towns and cities will arrive in Childress Sunday, August 6, and will work out all week under the coaching of Dick Todd, formerd Texas A&M star, and Ki Aldrich, famous center for TCU 12 years ago. Todd will be the mentor of the West team, while Aldrich will coach the East club.

Assisting Todd will be Buck Garrett, Childress; and Chuck York, Memphis, and Don Ezell, Childress, and Maxie McKnight will help coach the east team.

Joe Findley Working Toward Ph. D. at University of Colo.

Joseph Findley of the Department of Education at West Texas State College, is now a member of Phi Delta Kappa, honorary professional fraternity of men in the field of Education. He is a member of Alpha Mu Chapter at Colorado College of Education, Greeley, where he is working toward a doctorate.

Membership in Phi Delta Kappa is a distinct honor.

Mr. Findley will return to his work at West Texas State at the beginning of the fall session.

Republicans Will Hold Convention

Republicans of Randall county held their precinct convention on Saturday night and will hold the county convention at 7:30 o'clock, next Saturday night.

No resolutions were proposed at the precinct convention, states A. L. Tarlton, county chairman.

NOTICE: Advance in the price of Comodity Flatware on August 1st. Buy now to take advantage of present prices. THOMPSON'S

Funeral For Mrs. Langford Held at Baptist Church

Mrs. Mary Langston died in Neblett Hospital at 1 a. m. Thursday. She had been ill only a few days, and her death was rather unexpected.

Mrs. Langston had been a resident of Canyon for 13 years and was a member of the Baptist Church, Woodman Circle, and a teacher of Bible in the Baptist Ladies Circle.

She is survived by three sons: Jesse Clyde and La Moine of Albuquerque, and Tom of Canyon; two daughters: Mrs. C. W. Norman of Big Spring and Mrs. Winston Wallander of Wichita Falls; a sister Mrs. Will Willis of Littlefield, ten grandchildren and 7 great grandchildren.

Services were held Friday at 2:30 in the Baptist Church with Rev. Herschel Thurston officiating.

Pall bearers were A. B. Holt, L. D. Winn, Velton Sorgee, Burney Slack, J. H. Wright, and Roger Frances of Kress, Texas.

The body was taken overland to Albuquerque, New Mexico, for funeral and burial Saturday at 2:30.

Griggs-Warren directed local arrangements.

White Stallion Myth To Become Real in Park

The fable of the White Stallion in the Palo Duro is no longer a myth. There is now a White Stallion to roam to Palo Duro State Park, and John McCarthy is looking for six or seven fillies to be turned out with the stallion in the Park.

The Borger Rotary Club came 25 strong Sunday, with members of their family, to visit the Palo Duro and to bring the stallion, who is a Palamino of high breeding. Wayne Phillips of the Borger radio station was master of ceremonies, and presented the stallion to McCarthy. He has been named "Borger." A transcription was made of the program, which will be used in Borger and other Panhandle Stations.

McCarthy states that he wishes paints or sorrel fillies to run with "Borger" in the Canyon and believes that there will be some rancher who will give him the animals.

Big Crowd Have Entertainment at Sundown House

The Sundowner Playhouse at the Palo Duro State Park continues to draw larger and larger crowds week after week.

Sunday night was the biggest event that the playhouse has had since it was opened.

In spite of seven days of rain, the attendance at the Park last week went above 3400, with the total for the year going well over 71,000.

A splendid vaudeville performance is put on between the acts.

"Uncle Tom's Cabin" will be repeated on Friday, Saturday and Sunday nights of this week. It has proven to be the most popular play so far presented.

The play for next week will be "Dirt Work at the Cross Roads," another of the popular old time plays.

Candidate To File Expense Accounts For Two Primaries

August 1 is the final day for filing expense accounts of the first primary by all candidates.

Between July 27 and July 31 candidates must file their expense account for the second primary.

Absentee voting for the second primary may start on August 6 and continue until August 22.

Dairymen's Banquet Wednesday Night

Arrangements have been completed for the banquet of the Randall County Dairymen's Association Wednesday night (tonight) at 8 o'clock.

W. L. Stangel will be the principla speaker.

MARRIAGE LICENSE

Thomas Earl Sifert to Ann Laverne Hinders, July 20.

Charles Hubert Pond, Jr. to Mary Ellen Funston, July 21.

Thomas Edward Tucker to Peggy Esther La Loge, July 21.

Terry Robert Mayben to Gladys Eudell Thomas, July 22.

C. L. Thompson left Sunday for Temple to go through the clinic of Scott & White.

Pet Show Will Be Held July 28 at Canyon High

The young people of Canyon will have a chance to show off their pets at the reception pet show to be held at Canyon High School Gym Friday, July 28, at 4:00 o'clock.

The pet show is designed for any type pet that the children might have. An award will be given for the child with the smartest pet, the cleanest pet, the pet with the longest hair, and the shortest tail. Other features will also be judged; however, the breed of the pet will have no bearing in the contest.

The rules of the contest are that the child must register his pet with the director at one of the two recreation playgrounds and that the child must show his own pet, not that of a neighbor. The children showing pets are allowed one helper in getting the pet ready for the judges to see.

All children in the vicinity of Canyon are invited to enter their pet in the show. All the parents of the children are especially invited to attend the children's pet show.

Spain Needs Help But Not Getting it—Says Evetts Haley

The only nation in Europe which needs help is Spain, and we are not helping her, stated J. Evetts Haley at the Rotary Club luncheon Tuesday.

Mr. and Mrs. Haley and son recently returned from a three months tour of Europe with a group of friends. He discussed briefly his impressions of the various nations visited.

Haley is of the opinion that America should not help any of these nations until they start to help themselves.

The French peasants are hard working, and are taking a good living from the soil. However the people are fearful of the future, as France will become the battle ground should war break out between America and Russia.

Spain produced sturdy pioneers who did much in settling up this nation. After Russia vetoed the recognition of Spain, we have done nothing about it. Haley believes that Spain is the only country that will fight, if attacked.

The people of Italy are doing nothing to help themselves. They congregate in crowds in the middle of the streets, blasting America and Marshall Plan aid.

Switzerland is a poor country, but very thrifty. It is the nation of pure democracy. The government keeps its eye on conditions of the world, and advises the people what they should know. They stocked up on vital goods before World War II broke out; they are now stocking up with vital goods in anticipation of another long war.

The German people are working—working harder than the people of any nation. They live well and produce.

The low countries are likewise recovering, with prosperity in evidence.

Scotland is doing well; but in England the people are depressed and are doing nothing to help themselves.

The entire picture is a dreary one to the visitor, stated Mr. Haley. We have undertaken too much, and unless we strip down for a long pull we shall soon be worn down by the tremendous outlay of money and materials.

Visitors were: Thurman Richardson of Panhandle; Bob Master of Baytown; R. H. Reinart of the college, Mrs. Nell Jennings, Sherman Blasdel, Wendell Cain, Dr. A. K. Knott, Mitchell Jones, Dr. Colbert C. Held, Glenn Dowlen, all of Canyon; Frank Wilson of Pampa; Bob Lindsey, Bob Lindsey, Jr., J. W. Dillard, all of Borger; Bill Dell, E. Kancher, Dick Roberts, Chas. H. Young, Frank Storm, Jr., Irving Tolzien, all of Amarillo.

Amarillo Man Won Two Vacation Trips to Denver Sunday

Dennie Ayers of Amarillo held the lucky coin which won for him two plane trips to Denver in the drawing Sunday at the Palo Duro State Park.

Free gifts are given away each Sunday afternoon at 4 o'clock in conjunction with the Treasure Hunt.

Visitors in the Joe Baber home this week are Mrs. Forrest Stallings and Joy of Lyford, Texas, and Mrs. Omer Shipp and Linda of Monta Ray Park, California. Mrs. Stallings is Mrs. Baber's sister-in-law and Mrs. Shipp is her sister.

City Has Bond Money to Pay Off Damages

The money is available to pay off property owners along Highway 87 as soon as easements are properly signed.

The city of Canyon has received the last of the bond issue money and has notified all property owners along the highway that it is ready to pay off on the damages agreed upon, or appraisals set by the jury which has condemned several pieces of property.

Property owners who have moving to be done will not be paid in full for their damage until their property has been cleared.

No Changes Made In Check of Vote Saturday Election

The County Democratic Executive Committee met Tuesday afternoon and checked the figures which had been compiled by Clyde W. Warwick, County Chairman, at the News office. No errors were found in the returns as had been reported Saturday night from the various voting precincts.

Reports from the election were forwarded to the State Executive Committee. This committee in turn will compile the vote and determine the winners in the first primary. The State Committee will certify the candidates who will be in the second primary.

So far as Randall county is concerned, the only race to be determined in the second primary is that between Bill Money and W. B. Campbell for the office of Tax Assessor and Collector. These were the two top candidates among the four who were running for this office in a write-in campaign.

While absentee voting is supposed to start on August 6, the State Executive Committee does not meet until August 7 to canvass the returns. It is anticipated that the State Chairman and Secretary will check the returns as they reach Austin and certify the candidates who will be in the runoff primary election.

Second Show For Kids Will Come on August 5th

The response to one of the newest additions to the community recreation program was very gratifying. 397 boys and girls turned out to see the first free movie, "Penrod and Sam." After the movie, Jim Cantrell, Highway Patrol, of Amarillo talked for a few minutes about riding bicycles.

The next free movie will be shown on August 5. The first local talent show will be presented at that time with Jack Walker as master of ceremonies.

Stork Specials

Mr. and Mrs. Don Turner are the parents of a baby boy born on July 22.

A baby boy was born to Mr. and Mrs. Donald Davis on July 23.

On July 24 a baby boy was born to Mr. and Mrs. Holli Ed Toles.

A boy, Gary Dale, was born to Mr. and Mrs. Ira Prichard on July 24. The baby weighed 7 pounds and 15 ounces.

A daughter was born to Mr. and Mrs. D. C. Lindley on July 12. Mrs. Lindley will be remembered as Pauline Ruthart.

A son was born to Mr. and Mrs. Paul Hicks at an Amarillo hospital. They were formerly residents of Canyon, but now live in Amarillo where Paul is employed in the smelter.

Saturday night D. P. Clark received word that his brother, Jess Clark, was seriously ill. Mr. and Mrs. Clark, Mrs. Gene Morrison, and Mrs. Floyd Brasher left immediately for Forney, Texas. Word has been received that Jess Clark died Sunday night. Mrs. Morrison, Mrs. Brasher, and Mrs. Ray Hawkins are Mr. Clark's daughters.

Mr. and Mrs. Lorenzo Wirt are on vacation and have visited friends in Neomiki, Illinois, and with Mr. and Mrs. Richard Huff and son in Syracuse, New York. Mrs. Huff will be remembered as Mary Kathryn Wirt. Mr. and Mrs. Wirt plan to go to Oak Ridge, Tennessee, to visit friends.

Visitors in the L. H. Owens home this week were Mrs. S. C. Evans, Mrs. A. L. Seward and Ronnie of Dallas and Mrs. L. C. Butler of Oklahoma, City.

Visitors in the A. B. Berry home over the week-end were Mr. and Mrs. C. A. Davis and son Ralph of McLean. Mrs. Davis and Mrs. Berry are sisters.

Mr. and Mrs. A. C. Thompson of Hereford visited with his sister, Mrs. B. C. Taylor, Sr., over the week-end.

(Tabulated election returns of Randall County are found on another page of this edition).

Several changes will be made in the official family of Randall county as a result of the primary election Saturday.

Mrs. Ruth Hill will succeed Mrs. Elzie Price as county treasurer on January first, having won this race by a vote of 1521 to 1021.

Mrs. Ethel Mullins will become district clerk, which is a new county position made possible by the federal census.

Gene McGlasson will become county attorney, having defeated Joe Thompson by a vote of 1341 to 1166.

Hayden Weaver, retiring county attorney, was in the race for district attorney, which was in doubt until the official vote was tabulated. This race was won by H. C. Pipkin, Jr., of Amarillo, by a narrow margin of 8 votes over two opponents.

A run-off will be staged between Bill Money and W. B. Campbell for the office of Tax Assessor and Collector. This is a new office, created because of the federal census. These two were top men in the four cornered race with K. L. Pond and Hank Decker.

Pat Baber was re-elected for his second term as county commissioner in precinct 1 over John Whight, 885 to 473.

Clarence Beckman was re-elected county commissioner in precinct 2 over two opponents, with a vote of 137 to 44 for Mat J. Albracht and 29 for E. A. Stocker.

Glenn Dowlen was elected county commissioner in precinct 3 over A. E. Wise, 94 to 28. Dowlen will be the only new member of the court since D. S. Hill retired.

Chas. Y. Johnson was re-eelcted county commissioner from precinct 4 over Marion Bruce, 669 to 256.

Running without opposition were County Judge Burney Slack; County Clerk, T. H. Lair; Justice of the Peace in precinct 1, B. F. Machen; Justice of the Peace in precinct 4, Mrs. W. J. Flesher; Newton Crain for County Chairman.

The Run-off on August 26 will be between Altavene Clark and Walter Rogers for Congress; between Morris G. Cobb and Kenneth K. Wheatley for State Representative.

The final official count for the entire state will not be completed for several days due to the slow returns which were being made in many counties.

Governor Allan Shivers easily won over all his opponents; Price Brooks and Ben Ramsey will battle in the second primary for lieutenant governor; several state offices will not be settled when the official count is made.

Randall county returns were completed by 10 o'clock Saturday night with the exception of Precinct 9, which was not completed until after midnight.

J. W. Shook, judge of the election in Canyon, issued the following statement regarding the election:

"We, of the Primary Election Board, wish to express to the voters of Precinct 1, our appreciation for their courtesy and cooperation in the election, Saturday. You began coming early and continued to come steadily throughout the day and you acceeded to every request made of you without a question. This made our work a pleasure and enabled us to get our returns completed by 8:00 p. m. To the 1290 of you who voted, "we thank you".

"I, personally, wish to thank every one of the workers. You did a hard job and did it well. Thanks to the American Legion for the use of their Hall and to Clyde W. Warwick and West Texas State, by Frank Barnhill for all the equipment that made it possible for us to handle the crowd so easily."

More Rain in Canyon During the Past Week

Rain has been caught in Canyon on four days this week, with a total of .95 moisture.

Rain has fallen on 10 days so far this month, bringing the total for the month up to 6.42 inches. This represents almost one-half of the total rainfall for the year, which now totals 13.21 inches in Canyon.

Practically all of the rainfall has come during July, June and May.

As usual, the rains have been very spotted, with much heavier rains falling at different places over the county. A few miles Southeast of Canyon it is reported that rain has measured during the past two weeks more than has fallen in Canyon throughout the year.

While row crops are looking fine, weeds are likewise very rank and are growing higher with each succeeding rain.

Dr. Roy Reinhart Arrives in Canyon

Dr. Roy H. Reinhart has arrived from the University of California to take up his work at West Texas State.

Mr. Reinhart will assist C. Boone McClure in the Museum and will do part teaching in the college.

Hospital News

Mrs. O. H. Rahlfs, Jr., surgical
Mrs. Perry Bell, surgical
Mrs. Raford Shipman, medical
Mrs. V. K. Adams, surgical
Lyle Holland, medical
Mrs. W. S. Amend, medical
Mrs. Claude Moore, surgical
Mrs. E. R. Cleavinger, surgical
Mrs. V. D. Armstrong, medical.

Mr. and Mrs. W. H. Sparks returned Monday from a two-week vacation trip on which they visited their son, A. F. Sparks and family in Compton, California. They also stopped in San Diego, TiJuana, San Francisco, Reno, Salt Lake City, Yellowstone National Park and Denver.

Kenneth Hillier left Friday evening for a visit with his mother, Mrs. L. V. Merriam, in Berkeley, California, and a sister in San Jose. He will be gone about a week.

Mr. and Mrs. J. E. Mickey and Mark visited with their son, Mr. and Mrs. K. E. Mickey and family in Odessa over the week-end.

Sherwood Wesley, son of Mrs. E. P. Wesley, was married to Miss Audrey Todd of Amarillo in a double ring ceremony in the Methodist Parsonage Saturday night. The couple is living in Amarillo.

Mr. and Mrs. H. Henson and daughter Patricia of Dumas visited in the Wayne Wirt home Sunday. Mrs. Henson is Mrs. Wirt's cousin.

Mr. and Mrs. C. L. Evers went to Paducah over the week-end. Mrs. Evers remained to visit with her parents, Mr. and Mrs. H. H. Haston.

JoLynn Holloway of Grand View, Texas, visited this week with Dorothy McReynolds.

Altavene Clark Thanks Voters Liberal Support

"I am more than grateful to my thousands of friends all over the Panhandle for their wonderful support and vote of confidence which made me the leading candidate for Congress.

"Naturally I am highly pleased and appreciative but I do not find it in my heart to be jubilant. The seriousness of the war concerns me greatly, as it does all of you. The trend of this election indicates that you people of the Panhandle want, and feel the importance of experienced representation from your congressman in Washington. thank you very, very much," concluded Mrs. Clark.

Building Inspector Will Move Here to Erect the Armory

D. Nichols and family are here from Austin and will locate in Canyon during the time necessary to build the new armory for Company F.

Mr. Nichols will be government inspector for the armory here and the one under construction at Borger. The two buildings are identical in size and construction.

The foundation for the Borger Armory has been run. While it sets, the contractor hopes to run the foundation for the Armory in Canyon.

"Unless the government calls Company F into service and determines that this is unessential construction, there will be no hitch in the building proceedings according to contract," stated Mr. Nichols Monday.

Dixson Expresses Thanks For Vote Saturday's Primary

The News has received the following letter from O. H. Dixon, who was third in the race for State Representative, but was the top candidate in Randall County:

I take this means to thank you, and the fine people of Randall County for the real support which you people gave me in my race for State Representative.

I made many new friends and talked with many old friends during the campaign.

It isn't a matter of win or lose, but how you play the game. By loosing the race I will be able to hold the confidence of all the people for life.

Fort Worth Boosters Coming Thursday

A group of Fort Worth boosters will arrive in Canyon Thursday afternoon at 5:20 o'clock, and will stay for 30 minutes.

Canyon citizens are requested to be on the public square to greet the visitors.

County Checking Tax Renditions

The Commissioners Court is sitting as a Board of Equalization this week.

All tax rendition blanks are checked against the property ownership map of the county and values set on the property.

Mr. and Mrs. J. T. Sykes, Sr. returned Friday from a three-week vacation on the West Coast.

HALF PRICES sale on stationery still continues at Warwick's.

Huge Crowd at Election Party Saturday Night

The largest crowd that has ever assembled in front of the News office around an election bulletin board came Saturday night to view the election returns.

The first returns came in at 8 o'clock, and from then until 10 o'clock the News staff did not have time to tabulate the returns.

By 10 o'clock eight of the nine voting precincts had their returns posted, and long distance calls were frantically asking for election news, together with a large number of local calls.

The crowd stayed until 12:45 when the last box came in. This was Precinct No. 9, South Amarillo. As soon as these returns were posted, the crowd disappeared almost like magic, and the streets were practically deserted when the News staff finally posted the election totals.

However, a crowd gathered early Sunday morning, and many interested citizens viewed the election returns throughout the day Sunday. Let it be said in favor of the election judges and the News staff, no election errors were found when the official count was made Tuesday.

The run-off primary will be posted on August 26 for the benefit of the voters.

Democrats Named Delegates to the County Convention

The Democratic County Convention was held Saturday, and delegates were named to the county convention which will be held Saturday afternoon at 2:30 o'clock in the district court room.

C. A. Murray, Newton Crain and J. Evetts Haley were named as a committee to formulate resolutions to be presented at the county convention. Among the items authorized for inclusion were: oppose unfair attitude of capital and labor on prevailing legislation; oppose regimentation under the guise of war; advocating economy in government; a just redistricting of the state.

The Canyon delegation will vote as a unit, but will meet at 2 o'clock Saturday to approve the resolutions.

Those elected to the county convention were: W. A. Warren, Newton Crain, C. B. McClure, Clyde W. Warwick, Mr. and Mrs. A. B. Haynes, Jr., C. A. Murray, J. Evetts Haley, John Knight, Charles Stratton, A. B. Duncan, Mrs. T. B. McCarter, Hosea Foster, Jack Taylor, Dr. Lee Johnson, Mrs. Ethel Mullens, Mrs. Margarette Strain.

Basketball Game Is Slated Wednesday

Wednesday night, July 26, the Canyon Outlaws, Champions of the Amarillo League, will play the West Texas Seniors in basketball in the Canyon High School Gym. The proceeds of the game will go to the 1950 summer WT High Seniors to help finance their activities.

Those playing on the Canyon Outlaw team are Billy Samples, Carl Hair, Phillip Busteed, Harold Martin, Glen Prater, Charles Lindsey, and Berkeley SoRelle.

The WT Senior participating are Norman Stone, Lowell Smith, Hollis Maynard, Bob Bagley, Edd Allen, and Jim Russell.

The price of admission is 25 cents, and the public is invited.

Miss Lou Ella Patterson visited her sister and husband, Mr. and Mrs. Henry L. Ivy in Lazbuddie over the week-end.

Mr. and Mrs. B. J. Sutton of Dallas are spending a few days with her parents, Mr. and Mrs. E. J. Larson and family.

HALF PRICES sale on stationery still continues at Warwick's.

EDITORIAL COMMENTS

Your Public Officials Are Named To Serve All of the People

By the time this appears in print, in fact, many days before you see this printed word, the voters of Texas will have spoken, and public officials will be selected for the coming two years.

Those who are elected will be OUR OFFICIALS for the coming term. They were elected to serve all of the people, regardless of who or how many folks voted for them in the primary election of Saturday.

Of course we are expecting that there will be a run-off race in August. It would be a miracle if one man in each race should win, especially in those races where there are a half dozen or more candidates.

What we started out to say is a reflection on the intelligence of the people themselves. We have often heard the remark—"Why does that so-and-so run for public office; does he think he can hold office forever?"

As we have often said, there is no limit in a Democracy as to who shall run for public office. The campaigns are wide open to all who wish to enter.

Unfortunately, very unfortunately, politics have dropped to such a low level in this nation that each and every candidate for public office is a super crook and fraud, who is out for the sole purpose of committing a fraud against his neighbors. Of course there are some candidates in this class, and usually they are defeated. For the most part, candidates who offer for public office are as honest and honorable as any persons in the community or the state, and they should be treated as upright citizens.

After having gone through several political bouts, and having come out second a number of times, The Newsman has no intention of ever again offering for a public office. We know what the public does to a candidate for public office. No office is worth the price of the scandals which are manufactured against the candidate.

Yes, the ones who are to be named Saturday will be YOUR OFFICIALS and they deserve your full hearted support in their efforts to serve you. Let's support them.

Conflicting Reports Continue on War Situation in Korea

Conflicting reports still continue to be put out on the war in Korea.

Joe Stalin issued the silliest statment: That he had nothing to do with starting the war; but that he would stop it if we would recognize Red China. Poor old liar—he never has been "good old Joe" in the eyes of the average citizen who has smelled only deceit and lies from the Kremlin.

The support of President Truman by both the Congress and the people is most remarkable. It indicates that the people have been thinking far in advance of the White House, and have thoroughly distrusted Stalin and everything that he says.

Our military men are of one accord: Give MacArthur the men and material that he needs and we shall whip the Korean Reds, who have the backing of the Russian Reds.

It is a bad situation, to say the least, and we are engaged in a war which may keep us busy for a considerable time. Stalin may spring another war on another front long before we get this one cleaned up in Korea.

Patriot or a Fraud on America

Several weeks ago *The Canyon News* stated that the charges of Senator McCarthy would either prove to be the greatest patriotic act within the decade, or that McCarthy would be proven as a fraud.

It seems that the Senators who have sat with McCarthy and have heard his charges against government officials are now of the opinion that he is a fraud, seeking re-election upon the sympathies of the people.

If the Senate committee proves its present stand, chances are that the President's Red Herring retort will go down in history as one of the greatest prophetic utterances of the era.

The President could be right—or yet even wrong—who knows?

Baseball Managers On the Spot

Scanning the sports pages of the daily press we are impressed with the idea that managing a baseball team is just about as dangerous a job as coaching a football team.

The fans want a winner—regardless of the kind of sport—and too often, regardless of the way in which he wins games.

Advertising is a good servant if wisely controlled; undoubtedly, advertising pays when properly used.

The chief trouble with the human race is human beings.

The man who disagrees with you is not necessarily an imbecile.

It is remarkable how many foolish statements wise men make.

This is a good time of the year to get up early and see a sunrise.

Loud talking sometimes passes as intelligence but not for long.

We have no end of troubles of our own, so why bother us with yours?

Husbands and wives should not gamble—the firm is certain to make no net gain.

Religion, to many people, is a device to protect them from other people's wrong doing.

Traffic regulations, rigidly enforced, will help save lives on the streets and highways.

One unanswered puzzle, so far as we are concerned, is why some books are published.

When the whistle blows to stop work, the boss has no occasion to issue a stop and desist order.

Most of the people who expect to buy a farm and retire usually find that they just retire.

The trouble with most of these secret weapons we read about is that they remain secret.

"Worse Than War" Things Are Ever Present in This World

There are probably readers of this newspaper who are sick and tired of the talk of war and politics, who yearn for an article in an editorial column upon some peaceful subject and who wish that editors could get their minds centered upon other matters.

Wanting, for once, to be agreeable, we set about as vigorously as possible, amid the clamor of radio and press dispatches from Europe and the Far East, to think up a peaceful subject—one far removed from warfare and politics, and apt to bring solace to a mind that wants to forget what may be ahead of the human race.

Fishing, we recall, is a sport that, we are told, relaxes. We are not quite certain that we know the full mysteries of the call of the finny tribe, which lures weak men to bend their backs pulling an oar in desolate regions, but, assuming that it is a contemplative sport and that it is not responsible for the liars it attracts, we will try to interest our weary readers with something peaceful.

From what we can gather, the fish that live in and around the mouths of the Panama Canal have their troubles. They have been known to pass through the canal, where the water changes from salt to brackish to fresh and back to salt again. This worries many fish, because they are unable to adapt themselves to rapid changes in the salinity and temperature of the water.

Some of them, we are advised, make the trip, changing their homes from the Pacific to the Atlantic, and vice versa. This, the reader may imagine, is quite a hardship upon any fish that loves his home. Some, we imagine, make the trip against their better judgment being drawn into the process by the devices that man has devised to raise and lower his ships.

We intended to go on with this line of thought for a while longer, but a business associate, perforce acquainted with the details of this article, has just murmured, "There are some things worse than war," and, perhaps, he is right!

Farm Prosperity Necessary to Keep Nation Prosperity Going

The business men of Canyon should never forget that the largest market for the products of American industry is to be found on the farms of the United States.

Every farmer is a potential buyer of the products of industry. There are a lot of them in this country and if they get their share of the national income, the effect of their spending is felt in every phase of business.

Therefore, a prosperous agriculture means a prosperous economic structure for the nation as a whole.

Nearly every day we read where some "smart" politician comes up with the idea that the farmers are getting too much of a drag from the nation. These boys would cut off all payments to the farmers. We reckon that the farmers will raise no protest when the nation stops all kinds of payments to the manufacturers, who have enjoyed the protectoin of tariffs ever since this nation was founded.

Agriculture has always been and will continue to be the backbone of the nation. When the farmers prosper, the nation will prosper; likewise, when the farmers are destitute, all of us will be destitute.

Water Dangers Too Great to Be Overlooked by Vacationists

During the hot summer months, nearly everybody likes to go in the water. In addition to public bathing on the beaches and at the resorts water sports attract thousands of people.

The accident toll is high! For some reason, sensible persons take chances in the water. Good swimmers drown through over-confidence. Flippant jesters rock the boat.

It is a good idea for people to know the simple rules that might save their lives. Swimming alone, when over-heated or too soon after eating, may be disastrous. It is also a good idea to know the depth of the water in which you are swimming. Finally, make it a rule to avoid smart tricks and "showing-off."

Advice Unlimited: Avoid automobile accidents.

Modern education, with all its frills, has merely scratched the surface of the child-training problem.

The number of people in a community is not nearly as important as the type of people in the community.

The answer to every public question becomes plain when the truth is clear. That is why facts are important.

The reading of one intelligently-written book a week will make you an educated person in less than three years.

The world might be a great deal better if some people were not so anxious to prevent anybody else from succeeding.

Prosperity for the farmers means prosperity for the banker, the merchant, the manufacturer, and incidentally, for us.

A statistician has figured out that the average female spends at least $5 a year on cosmetics. Money well spent, we say.

Lenders, as a rule, try to look out for themselves but, occasionally, they invest in "sure" things and find out about it later.

It is very hard to get some business men of Canyon to realize that it doesn't pay to work thmeselves to death.

The man who borrows his neighbor's copy of *The Canyon News* knows a good thing when he gets a chance to read it.

Children who cannot swim should stay out of swimming holes in order that they may remain alive to stay out of other swimming holes.

Accidents may occur to all motorists but you can do much to prevent one happening to you by exercising ordinary care when you drive.

Selfishness never built a town into a city; let all the people of Canyon pull together unselfishly and we will be on the road to real progress.

ALMANAC

Let us crown ourselves with rosebuds before they be withered.

JULY

STONE OF THE MONTH — RUBY

23—Detroit founded, 1701.

24—Simon Bolivar day.

25—Puerto Rico's Occupation day.

26—New York admitted to Union, 1788.

27—Orville Wright carries two persons in sustained flight for 72 minutes.

28—National Joseph Lee day.

29—First almanac printed, 1472.

WHO Knows

1. Can you name the world's newest nation?
2. Why is the sheep industry dwindling in the U. S.?
3. What two States have legalized gambling?
4. What is the estimated gambling "take" in the U. S. each year?
5. How often does Old Faithful, the geyser in Yellowstone National Park, spout?
6. How many patients entered hospitals last year?
7. When was the U. N.-sponsored Republic of South Korea established?
8. Who recently said: "When I do marry, my husband will not be a politician."
9. Who received the 1950 Four Freedoms award?
10. What use with the U. S. Naval Academy make of the ship's bell from the carrier Enterprise?

(See "The Answers" on Page 7)

WE'LL HELP YOU GUESS

Algernon: "Fawncy this, Percy, a chap here thinks a football coach has four wheels."

Percy: "Haw, haw! And how many wheels has the jolly old thing?"

EMBARASSING SCRAP BOOK

"Do you keep a scrap book?"

"No," answered Senator Sorghum. "I started one, but it contained so much that was impolite I couldn't take it home without having it expurgated."

MERRILY WE ROLL ALONG

Civilization is the condition in which one generation pays the last generation's debts by issuing bonds for the next generation to pay.

The Canyon News

Founded by Mrs. R. W. Morgan in 1896
Published by Clyde W. Warwick
Since August 1, 1910.

Clyde W. Warwick and Arthur C. Haley, Jr., owners.

Subscription $1.50 per year in Randall County; $2.00 per year in outside territory. Payable strictly in advance.

Entered at the Postoffice in Canyon, Texas, as second class matter. Published weekly at office, 1513 Fourth Avenue, Canyon, Texas.

Member of National Editorial Association and Texas Press Association.

MEMBER OF PANHANDLE PRESS ASSOCIATION

Judged as the Outstanding Weekly Newspaper in Texas in 1942.
Placed as the Outstanding Weekly Newspaper in "Editing The Day's News" in 1943.
Winner of FIRST PLACE in the Texas Press Association contest as outstanding newspaper in Texas for 1950.

TEXAS PRESS ASSOCIATION 1950 PRIZE WINNER

MOTOR SERVICE

A motor rewound here has its full rated horsepower — the work is superlatively done by specialists and is wholly guaranteed. Regardless of type, size, make—we can service your electric motors perfectly, economically.

Wirt Electric

SPEND 5 MINUTES WITH US
—SEE HOW YOU CAN
SAVE $1000

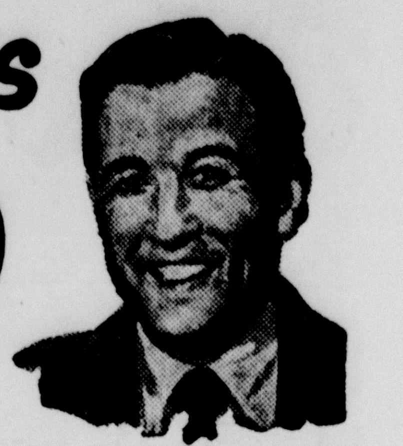

DODGE VALUE DEPENDABILITY

You could pay $1000 more and not get all Dodge room... ease of handling ... famous dependability!

Take 5 minutes and see for yourself just how Dodge gives you roominess costlier cars can't match. Take the wheel and discover handling ease money can't buy anywhere else . . . ruggedness that belongs to Dodge, and Dodge alone. Yes, you could pay $1,000 more and still not get all Dodge gives you! Come in today!

Your present car may never again be worth what we'll give you now...

Chances are it will more than cover the down payment on a big new Dodge!

Your present car may be worth more in trade than it ever will be again. Share in our success. New Dodge models are rolling off the production lines in record volume, and we can assure you early delivery on your favorite model. So don't delay . . . trade now—and save!

DODGE

Just a few dollars more than the lowest-priced cars!

SAMUELSON MOTOR COMPANY

1407 Fourth Avenue — Canyon, Texas

ADVICE TO BORROWERS

If you must borrow, do it from a pessimist. He doesn't expect to get the money back, anyway.

WE DO

During the campaign we call for men of vision; afterward we call them visionaries.

HE IS

A psychologist is a person who uses $2 words to explain a failure caused by laziness.

RUGGED

Rugged individualist: One who can eat chicken, with his fingers without making any excuses.

OVER!

The honeymoon is over when you discover that your Pet Lamb is really a little Bossy.

BAD COMPANY

It's no wonder the underworld is so rotten when you observe the kind of important citizens it pals with.

Early Season Savings

. . . on advance coats and suits

Here's your chance to buy a new-fashioned coat and suit for so little! See the wonderfully warm, smart fabrics in dressy and tailored styles . . . now!

$39.75 and $49.75

T. A. BLACK

Higher Octane SHAMROCK Gasolines

CycloPower YOUR MOTOR

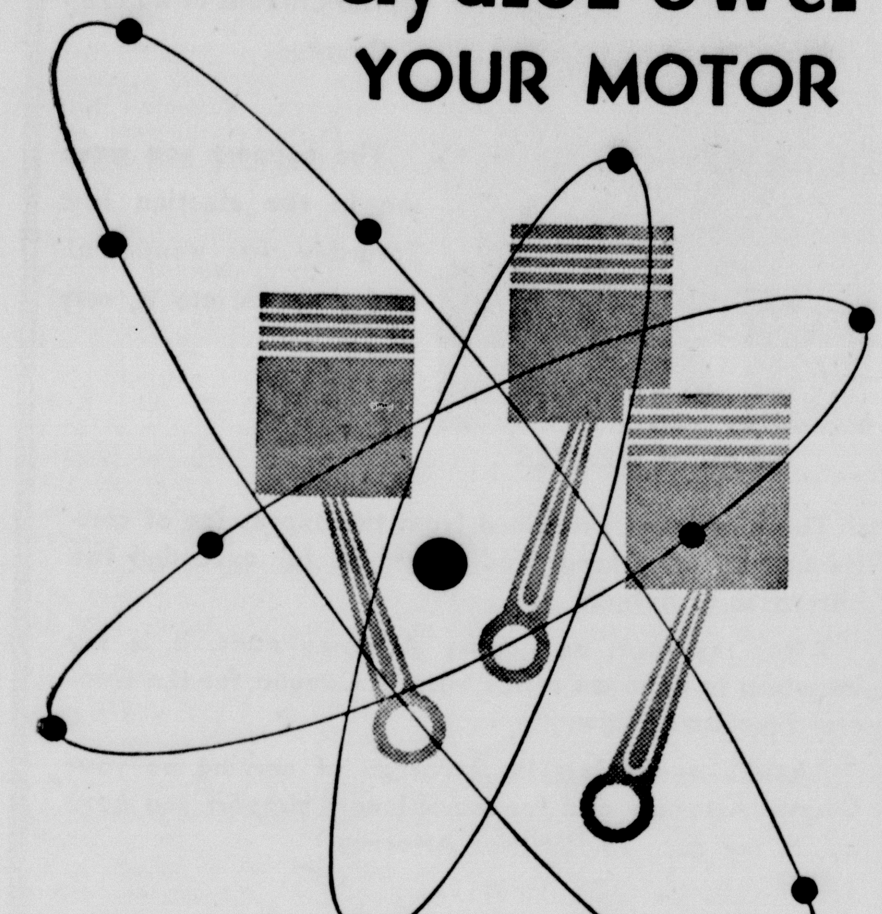

Higher-octane Shamrock Trail Master and Cloud Master gasolines burn smoothly and evenly . . . deliver a steady power thrust to each piston. Shamrock motor fuels with Cyclopower are anti-knock motor fuels that prevent overheating and damaging the motor of your car or truck.

For flowing power, fast starts, rapid acceleration and economical operation, try Shamrock's Trail Master or Cloud Master today! They're CYCLOPOWERED for better performance!

SHAMROCK

Trail Master Gasoline
Cloud Master Gasoline
Shamrock Motor Oils and Greases

ALWAYS A MIGHTY GOOD BRAND

THE SHAMROCK OIL AND GAS CORPORATION
AMARILLO, TEXAS

OUR DEMOCRACY ——by Mat

RIGHT—and RESPONSIBILITY

"Every Citizen may freely speak, write and publish his Sentiments on all Subjects, being Responsible for the Abuse of that Liberty."

—ONE OF THE ARTICLES IN THE FIRST CONSTITUTION IN AMERICA—THAT OF CONNECTICUT, ADOPTED IN 1639.

—THIS EXPRESSES A BASIC PRINCIPLE OF TRUE DEMOCRACY—THAT THE LIBERTY OF THE INDIVIDUAL MAY NOT BE ABUSED AT THE EXPENSE OF THE COMMUNITY... AND THAT PRINCIPLE WAS TO BECOME A PART OF THE UNITED STATES CONSTITUTION; FOR THE CONSTITUTION-MAKERS, HAVING HAD EXPERIENCE WITH GOVERNMENT THAT HAD VIOLATED INDIVIDUAL RIGHTS, WERE ZEALOUS TO SAFEGUARD THEM. IT WAS FOR THOSE RIGHTS THAT THE REVOLUTIONARY WAR WAS FOUGHT.

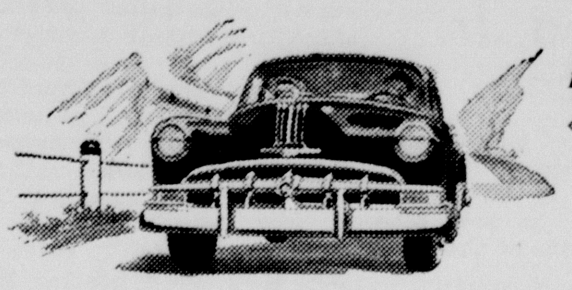

America's Lowest-Priced Straight Eight
Lowest-Priced Car with GM Hydra-Matic Drive
Optional on all models at extra cost.
The Most Beautiful Thing on Wheels
Power-Packed Silver Streak Engines—Choice of Six or Eight
World Renowned Road Record for Economy and Long Life

A Great Beauty—A Great Car!

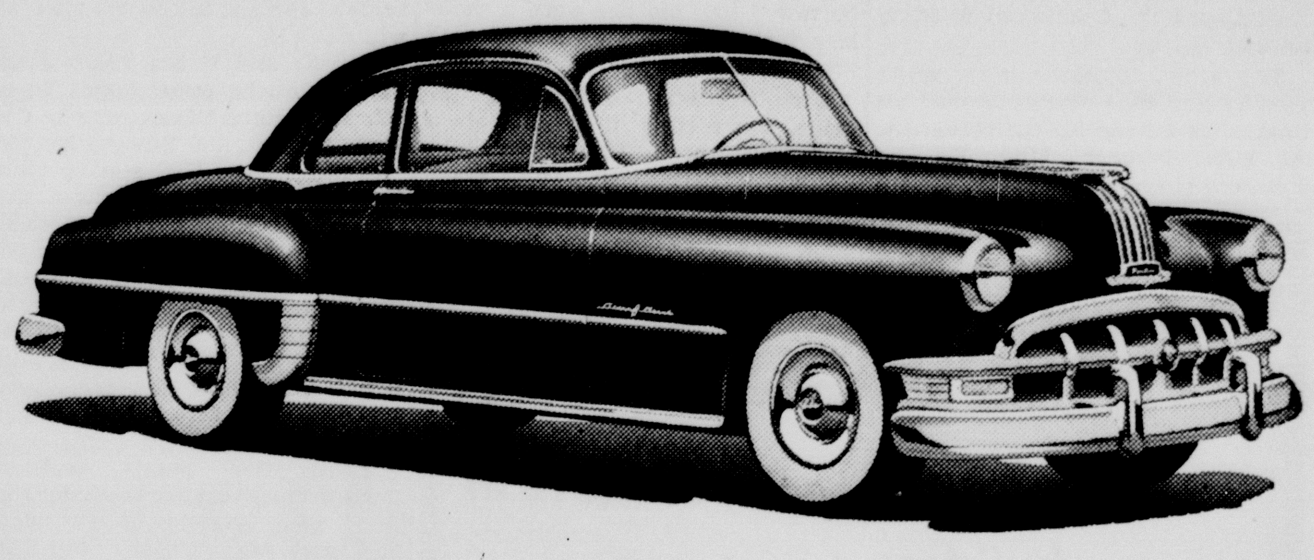

All great beauties have one thing in common—they stand strikingly apart from the crowd, like the wonderful new Pontiac does!

Wherever you go, you *see* the new Pontiac. You are aware that this car asserts itself in any company. And at the same time Pontiac has *inner* qualities which are even more outstanding. Pontiac is built, from the bottom up, to be *thoroughly good*. Come in—see why you should be driving a Pontiac.

Dollar for Dollar you can't beat a PONTIAC

Stevenson Pontiac

1618 Fourth Ave.
Canyon, Texas

LOCAL AND REGIONAL SPORTS REVIEW

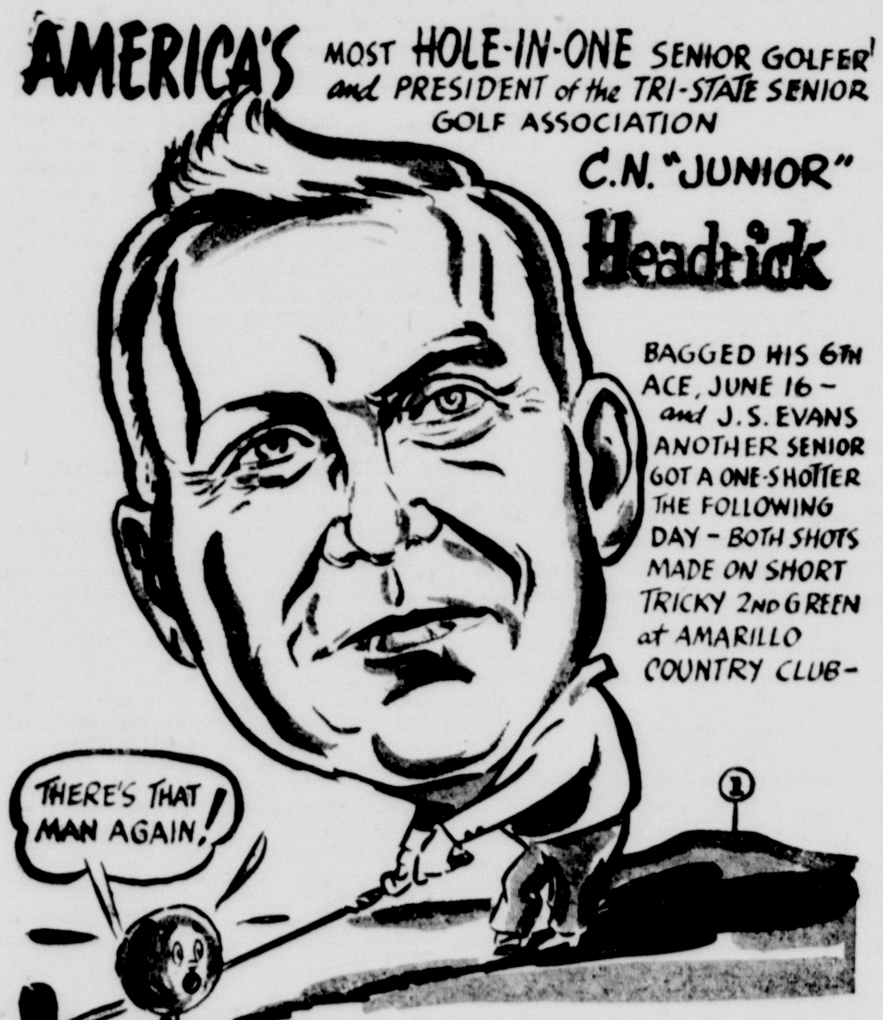

Sponsored by
COLE & McGAHEY
Your Firestone Dealer

Palo Duro News

Mr. and Mrs. Jake Gray visited in the James La Cour home Tuesday night.

Nina and James Armstrong of Paris, Texas, are visiting with their sister and family, Mr. and Mrs. Jake Gray.

Visitors in the B. A. Stroup home Sunday were Mr. and Mrs. George Vandergriff and daughters of San Antonio, Mrs. Mattie Vandergriff, Mr. and Mrs. M. C. Vandergriff and daughter and Mr. and Mrs. Daily Vandergriff of Amarillo, Sybil and Guanita Welsh and Vaughn Vandergriff.

Mr. and Mrs. James La Cour and family visited with Mrs. Alice Black in Canyon Sunday.

Mr. and Mrs. James La Cour visited with his sister and family in Amarillo Wednesday evening.

Mr. and Mrs. Jake Gray returned Monday from Roxton where they attended the funeral of an uncle.

The Ladies Aid met with Mrs. Henry Miller on Tuesday afternoon.

Larry Brandon spent the week with Curtis Stroup.

THAT'S THE LIFE FOR YOU

"Mother," said little John, bursting into the house, "there's going to be trouble at the chemist's. His wife has got a baby girl and he's had a 'Boy Wanted' sign in his window for a week."

ALL NORMAL

"Your wife has been delirous all day," said the nurse. in a worried tone, "calling for you and crying for money."

"Hah," snorted the husband. "Delirous, hell."

COW ENGLISH

Teacher: "Johnny, take this sentence: 'I led the cow from the pasture.' What mood?"

Johnny: "The cow, ma'am."

TO WHOM?

Stranger (in college town): Are you a fraternity man?

Bootlegger: No. I sell it.

Big Trucks in Appeal For Free Use of Highways

The commercial truckers are claiming that their heavier vehicles do not do as much highway damage as uninformed people suppose, and that the problem of road construction has been greatly exaggerated.

That view, however, is not shared by experts who have gone thoroughly into the matter and have no axe to grind for or against any kind of transportation.

According to the American Automobile Association, "Billions of dollars worth of the nation's finest highways are being pounded to pieces by overweight and overloaded commercial vehicles."

According to the U. S. Commission of Public Roads, "The chief destructive factor of highways is overloading (of heavy trucks)."

According to the California Chief Engineer of Highways, "Big trucks in this state are responsible for 55 per cent of the total cost of new highway construction."

According to Governor Duff of Pennsylvania, "It costs us $4,900 (per mile) to maintain a truck highway and only $350 a year to maintain a highway for automobiles."

According to the Highway and Traffic Problems Commission of Illinois, "Private automobiles in this state are paying three times more tax per ton-mile than the largest type truck."

Evidence and opinion of this nature could be continued almost indefinitely. Our main roads are breaking down at an alarming rate. The cost of maintenance and new construction of the type adequate for the huge truck-and-trailer rigs is stratospheric. The safety problem grows steadily worse. And the big trucks—those freight cars on the highways—are the chief offenders.

RURAL ELECTRIFICATION

Rural electrification development in the 1949-50 fiscal year by electric cooperatives and other groups associated with the Rural Electrification Administration, added more than 170,000 miles of lines, or 42 per cent more than were added in the preceding fiscal year. Electric service was extended to 570,000 new customers, compared with 420,519 new customers the year before, and the amount of electric energy supplied rose to 5,400,000,000 kilowatts, an increase of 35 per cent over the preceding period.

COULD BE

When the White House repairs are completed, maybe retiring Gov. Thomas E. Dewey will try to move in again.

LET US DO YOUR TITLE WORK

Loans—FHA Loans—Conventional

Prompt and Courteous Service

Randall County Abstract Co.

First National Bank Building

A. B. Holt, Owner-Manager Phone 111

O.K.

you asked for value!

Value is what you get in the beautifully new Plymouth. *In no other* car—at Plymouth's low price—can you get Ignition Key starting, automatic choke, Safe-Guard Hydraulic Brakes, Safety-Rim Wheels, Floating Power, the famous Plymouth Air Pillow Ride and many other engineering exclusives that add up to *the biggest value in the low-priced field.*

But don't take our word for it. Come in and see for yourself—now! Take a demonstration drive in the new Plymouth. Compare performance—compare price. Let the ride decide!

new Plymouth

Packed with value and ready to prove it

RANDALL MOTOR COMPANY

MORE THINGS FOR MORE PEOPLE

THAT'S THE AMERICAN WAY!

When this bank was founded 50 years ago, most of our depositors owned businesses. Today at least half of our depositors earn wages and have money to spare for savings, for cars, for vacations, for new homes. Today our whole banking system depends increasingly upon the savings of working people.

First National Bank

Member Federal Deposit Insurance Corporation

Mary E. Funston-Charles Pond, Jr. Are Married in Home Ceremony

The spacious living room of the James Funston home was the scene of the marriage of Mary Ellen Funston, daughter of Mr. and Mrs. James Funston, to Charles Hubert Pond, Jr., son of Mr. and Mrs. C. H. Pond of Canyon, Texas, on July 23.

Rev. Horace Woodard of Reydon, Okla., read the double ring ceremony. Wilbert Long, accompanied by Miss Ann Holt, sang "Because" Holt played the traditional wedding march.

The altar decorated with white gladioli and blue daisies formed an impressive setting for the ceremony. As maid-of-honor Miss Rowena Funston, sister of the bride, wore a street length dress of pink organdy and carried a nosegay of orchid asters. Paul Cook of Enid, Okla., served the groom as best man. Donald Briggs, cousin of the bride, was usher.

Given in marriage by her father, the bride was attired in a street length dress of blue organdy. She carried a white Bible topped with white carnations and showered with white satin ribbon. For something borrowed and old she wore a necklace that was worn by the groom's grandmother at her wedding.

Mrs. Funston, mother of the bride, was attired in a floral sheer with white accessories and a corsage of white carnations. Mrs. Pond, mother of the groom, wore a floral silk with a corsage of white carnations.

The bride graduated from Canyon High with the class of 1950. The groom served in the Army three years. The couple are at home on their ranch 20 miles west of Canyon.

On Sunday Mrs. C. H. Pond and Mrs. K. L. Pond honored Mr. and Mrs. Charles Pond with a reception and shower in the C. H. Pond country home immediately after the wedding ceremony. Throughout the house were floral arrangements of garden flowers in the bride's chosen colors of blue and white.

Annelle and Bobby Pond secured names for the guest book. In the gift room were Misses Annelle Clay, J'vne Dodson, and Rowena Funston.

Centered on the serving table, laid with a lace cloth, was a three tier wedding cake topped with a miniature bride and groom. Blue tapers in crystal holders flanked the centerpiece. During the afternoon Mrs. C. G. Pond, Oleta, and Sammie Pond presided at the punch bowl. Mrs. Mary Newberry, Cecilia Bosley, and Mrs. Tom Wiggins served the cake.

Eighty-five guests registered. Out-of-town guests were Mr. and Mrs. Tom Wiggins of Ft. Worth, Mr. and Mrs. Chester Ford and sons of Amarillo, Mr. and Mrs. George Brockman of Umbarger, Bob and I. J. Towe of Amarillo, Paul Cook of Enid, Oklahoma, Mr. and Mrs. R. L. Pond and Miss Oleta Pond of Borger, Mr. and Mrs. Vel Butler, Lamont, Missouri, Mr. and Mrs. Dan Briggs, Shamrock, Texas.

Announcement

Soon we will be ready to move in our new building.

Right now we must sell our summer read-to-wear.

- Dresses . . . $5.00
- Dresses . . . $8.95
- Childrens School Dresses . . . ½ off

½ price on bags, swim suits, shorts, slacks, blouses and skirts.

Shop with us this week.

McDONALD'S SHOP

L. LESTER CLUB ENTERTAINS NEW OOFFICERS OF O. E. S.

The Lou Lester Club entertained the new officers of the Order of Eastern Star in the home of Mrs. O. L. Coleman on July 13th. Mrs. D. M. Foster welcomed the officers; Mrs. Nora Hart responded to the welcome. Mrs. Gerry Simmons sang two numbers and played during the tea hour. Mrs. Coleman was in charge of the program and directed the games played.

Lovely refreshments of punch, cakes, candy, and nuts were served from a crystal appointed table. Those present were Mesdames Nora Hart, C. A. Pierle, Burney Slack, Letha Lenich, Iverson Leake, Otto Samuelson, Ocie Parsons, Gerry Simmons, Lee Johnson, Olga Phillips, Carl Hair, Ed Gerald, Hud Prichard, Margaret Cole, D. M. Foster, Miss Vera Crawford and the hostess.

BURGLAR ALARMS STOLEN

Buffalo, N. Y.—Before Paul Fainman had time to install two burglar alarms which, he had bought for his home, thieves stole them from his parked automobile.

Featured in
LADIES' HOME JOURNAL
HARPER'S BAZAAR
HOUSE & GARDEN

For Gifts with a Happy Ending!

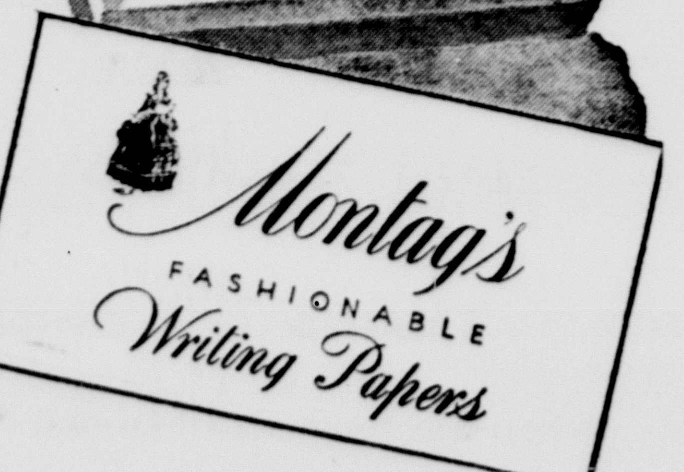

Exquisitely boxed, fine quality stationery that makes writing a pleasure! There's a thrill in opening the lovely package, a greater thrill in using this stationery right down to the end of the box! Delicate, clear colors, heavy and featherweight papers. For gifts, and for your own personal stationery "pattern." Choose from our many Montag's styles, in open-stock.

WARWICK'S

Pensioners Can Live on $116 Income in Mexico

MEXICO CITY, Mexico—Mexico's tourist commission is inviting all Americans, who have at least an income of $116 a month, to come to that country to live.

Says the commission, Mexico is the land of manna for the pensioner who has an income of 1,000 pesos a month. For that you can eat well, live in a big colonial house and even have a maid or gardener or two.

It has been possible for a long time, both legally and from a peso and centavo point of view, for pensioners to live in Mexico for $116 a month. Even in the more fashionable resort towns one can get room and board for about $45 a month.

The commission, however, suggests that those persons who have little more than the legal minimum of $116 a month to spend plan on living away from Mexico City.

Rents are Low

"Not that the capital isn't beautiful," the commission hastened to say, "but because it is cosmopolitan, much like any other big city in the world, and prices are higher than in the smaller cities."

Monterrey and Guadalajara are included among the smaller cities.

There are no taxes on foreign derived pensions. Rents are low. Food is cheap and plentiful and such American "luxuries" as maids, cooks and laundry women can be employed for less than $10 a month.

As for the climate, one can find almost any kind in Mexico. It varies, not with the distance from the equator, but with the altitude above sea level.

Almost any area more than 2,000-3,000 feet in altitude has a comfortable climate. Below that are the tropical zones which many people find uncomfortable for their extreme heat and humidity.

Mexico City is the highest city of importance in Mexico, located at the 7,500 foot level.

Winter is Mild

Only during the height of the winter, usually between Christmas and New Year's, does the temperature drop as low as freezing.

The rest of the year Mexico is "warm but not unpleasantly so," the tourist commission says.

The commission said not many pensioners are taking advantage of Mexico's tropical warmth and Latin hospitality.

Dr. Francisco Del Rio, who heads the department, says, "There are hundreds of cities and towns throughout Mexico where a person or a family can live 'on next to nothing.'"

Three Air Force Men Report Flying Saucer

OAKLAND, Calif.—There have been numerous reports of flying saucers and even pictures of mysterious flying objects. Now comes another report, reported by three air force noncommissioned officers.

The three men reported a "disk shaped object" roaring at an estimated speed of 1,000 to 1,500 miles an hour made five "passes" near Hamilton air force base.

They said the "flying saucer," shooting blue flame and with a "roar like thunder," dived near a beacon just north of the field.

Cpl. Roger G. Pryor, a control tower operator at the field, said he saw a blue flame shooting out as the saucer flashed by from the southwest and headed northeast.

"I thought it was a falling star," Pryor said, "but it didn't fall. It just kept on going."

Pryor's observation was verified by S/Sgt. Ellis R. Lorimer, another control tower operator, and S/Sgt. Virgil Cappuro, member of the airways communications staff.

Life Term Prisoner Leaves Savings to Crippled Friend

MONTGOMERY, Ala. — Warren Riggs, 63, a Negro life term prisoner at Alabama's Atmore prison died recently and left his life savings of $210 to help a crippled fellow prisoner.

Officials reported Riggs asked them to give the money to his friend, Tyler Russell, 32, whose legs are paralyzed. Russell walks on padded knees.

Riggs was convicted of murder 13 years ago. His record was unblemished for the entire time he was in prison. Russell has three more years of a five year sentence to serve for assault with intent to kill.

10-Year-Old Omaha Girl Gives Birth to Baby Boy

OMAHA, Neb.—An Omaha hospital has announced that a 10-year-old girl, described as "small for her age," has given birth to a 6-pound-8-ounce boy.

A spokesman for the hospital said the name of the girl and her address would be withheld. He said no special measures were needed to effect the delivery.

Doctors, who had been observing her closely throughout her stay of several weeks at the hospital, said she had received blood transfusions in recent weeks to build up her strength.

Jimmy Doolittle wins award as decade's leading aviator.

SANDRA LYNN HINES IS HONORED ON BIRTHDAY

Sunday afternoon Mrs. K. E. Hines entertained her daughter Sandra Lynn and guests with a weiner roast in honor of Sandra's ninth birthday. Games were played in the backyard where the guests roasted weiners and marshmallows. The guests gathered around the table to light the candles on the two tiered birthday cake.

Guests were Velma Jo Frank, Nancy Higgins, Sarah Slagle, Dolores Hancock, Neta Delores Newton, Karen Sue Parker, Betty Alice Harrison, Judy Cofer, Marcella Moore, Lynn Bailey and the honoree.

Unless You Are Ashamed of Your Guests, Notify News

Many visitors in Canyon during the course of the year are not reported to The News. This is not a very courteous way to treat your guests.

Please notify The Canyon News when you have guests in your home.

They will appreciate having their names printed in the local newspaper; your neighbors will appreciate seeing this news; and certainly you are not ashamed of the fact that they visited you.

Please call 41 when you have guests, or when you are making a trip.

Political Announcements

For State Representative 123 District:
MORRIS G. COBB

For Tax Assessor and Collector:
W. B. CAMPBELL
BILL MONEY

For Congress, 18th District:
ALTAVENE CLARK, Potter Co.
WALTER ROGERS, Gray Co.

HOME BUYING

Home buying is a great deal easier today than in grandpa's day, according to the U. S. Savings and Loan League, which contrasts current interest rates of 4½ to 5 per cent—4 per cent for veterans—with the typical rate of 8 to 10 per cent in 1900. From 1900 to 1925, the usual mortgage expired in one to five days, while today, terms run 15 to 20 years and, in some cases, 25 and 30 years.

"CAMPAIGN OF TRUTH

In an effort to blast through the Russian radio - jamming screen, President Truman has asked Congress for $89,000,000 to launch a stepped - up "campaign of truth" against Communist propaganda throughout the world. The biggest share of the fund would be for powerful transmitting equipment to carry the Voice of America into all of the far East and Europe—and to get through Soviet interference to listeners in Russia.

Alben W. Barkley, Vice-President: "A free world can no longer retreat."

THANKS!

To the Ciitzens of Randall County:

The support you gave me in the election last Saturday was wonderful, and I appreciate it very much.

HAYDEN WEAVER

The happiness I received from the expression of confidence by my friends and neighbors far exceeded the bitterness of defeat.

After my term as County Attorney ends, it is my intention to open an office here in Canyon for the General Practice of Law.

Thanks again for the privilege of serving as your County Attorney and for the splendid support you gave me in my race for District Attorney.

HAYDEN WEAVER

FOR SALE: Home at 500 7th Ave., reasonably priced. Leo Scott. 21t2

FOR SALE: House trailer. Leo Scott. 21t2

FOR RENT: Apartment for couple, Phone 337. t1

The Canyon News goes into the homes where it is invited, and read by all members of the family. Classified ads pay. tf

Do you have something for sale or trade? Run a Classified ad in The Canyon News. tf

TYPEWRITER RIBBONS: The best brands on the market at reasonable prices. Call the News office for your ribbons, erasers, paper and oils to keep your typewriter in good condition. tf

FILING CABINETS: For a long time during the war we could not get 4-drawer steel filing cabinets. We have them now, and the prices are not out of reach of the business or professional firms which need good cabinets. Warwick's. tf

TYPEWRIETERS: You can buy Royal typewriters right here in Canyon at the same price as any place in the world. Call The News office about Royals. tf

PRINTING: When you need good printing at reasonable prices, call at Warwick's. We have the latest printing equipment, ready to serve you on short notice. The plant with the "know how" in printing. Warwick's, in Canyon. tf

NOTICE TO BIDDERS

Notice is hereby given that Randall County Commissioners will receive bids on a Fire Department Tanker of 500 gallon tank with two 3-4 inch hose reels, and two ton truck that pumps while in motion. County reserves the right to reject any or all bids. Bids to be received on August 14, 1950.
21t3 Burney Slack, County Judge.

NOTICE TO BIDDERS

Notice is hereby given that Randall County Commissioners will receive bids on one or more Tandem Drive Motor Graders powered by a diesel motor of not less than 100 brake horse power, equipped with cab heater, windshield wiper, electric starting and lighting system. Commissioners reserves the right to reject any and or all bids.
21t3 Burney Slack, County Judge.

FOR RENT: 2 room furnished garage apartment. 2708 7th Ave., Phone 492J. t1

FOR SALE: By owner, 5- room stucco, hardwood floors, choice location, 2109 Fifth Avenue. t1

FOR RENT: 3 room furnished house. 906 5th Ave. Phone 641J. p1.

FOR SALE: Guaranteed fresh infertile eggs. Phone 672J. 21t2

WANTED: Some one with power mower to mow right-of-way on country roads in Precinct No. 2 Clarence Beckman. 21t2

FOR RENT: Housekeeping and bedrooms, 1800 4th Ave. 21t2

FOR SALE: Baby bed and mattress, 2007 7th Ave. Phone 448. 21t1

FOR SALE: 5 room brick veneer. Own 3 lots, landscaped. 3 blocks from school. 905 8th Ave. 13tf

FOR SALE: Bedroom suite, bathinette, baby buggy, cheap. Phone 528J. 21p1

FOR SALE: Maytag washing machine. Used only 18 months. Mrs. C. D. Taylor, Box 156, Happy. 21p2

FOR SALE: Two wheel trailer—good tires—light, handy. Oalso air conditioner—Bargains. 1809 7th Ave. 425 J 20t2

FOR SALE: ¼ block, i. e., 3 lots. Price $700. C. L. Neeley, 305 10th Street. 18p3

FOR SALE: Contents A. A. Kirkpatrick's blacksmith shop and junk yard, including welding equipment, large lathe, trip hammer, Ford pickup, 1½ ton truck, large implement trailer, etc. Will sell or lease yard. Will be on premises afternoons, or call Amarillo 27667. 20p2

NOTICE OF ZONING: The City Commission has announced a hearing on a zoning change recommended by the City Zoning Commission. All interested property owners are invited to appear and give their reason for objecting to the change. The change applies to property along the east side of Highway 87 in Blocks 31 and 52 of the Conner Addition. Lots 4, 5, 6, 7, 8 and 9 in each of these Blocks 31 and 52 are rezoned from residential to commercial. Hearing on this will be held on Tuesday night, August 8, 1950, at 8:00 p. m. L. L. Walsh, Mayor. 20t3

FOR SALE: Good used refrigerators. Hart's Appliance Co. 20tf

FOR SALE: 1947 Roper 4-burner gas range. Perfect condition, $75.00. Call 236. 20tf

MAIL THIS ISSUE of The News to a friend when you get through reading it. However, it will be cheaper to pay for an annual subscription to The Canyon News and have the paper mailed weekly than to pay the postage every week. tf

FOR RENT: Two room unfurnished apartment; modern; 509 Fourth Ave. Phone 571J. p1

WE SERVICE any make of Washing Machine and Radio. Cunningham Maytag Appliance. 21tf

STRAYED: Mottled faced young cow, branded Hat on right hip with Hereford calf. One red necked Hereford calf. Notify Cass Jennings. 21p2

FOR RENT: Furnished apartment. Call 710. 1t

FOR RENT: Furnished apartment, newly decorated, 1617 2nd Avenue, Phone 394. t1

LIST YOUR LAND with Donnell Real Estate, 602 West 36th on Highway, phone 7251. O. U. Donnell and A. C. Donnell, Amarillo. 19p4

FOR COOLER HOME COMFORT install canvas or aluminum awnings. Free estimates gladly given. J. C. Bales. Phone 551J. 12tf

WILL DRESS POULTRY for the lockers. Myers Hatchery 19tf

IF YOU NEED any cement broken, we have an air compressor cement breaker. Curtis Plumbing Co. 5tf

SEWING MACHINE repair and sales. Old machines converted into electric portables and console models. All work unconditionally guaranteed. Phone 536J. 1900 Second Ave. Oscar Hinger. 22tf

No. 695

NOTICE OF APPLICATION

Guardianship of Nancy K. Tomlinson, a Minor.

In the County Court of Randall County, Texas.

To all persons interested in the above Minor or her Estate:

You are notified that I have on the 25th day of July, A. D. 1950, filed with the County Clerk of Randall County, Texas, an application under oath for authority to make an oil and gas lease on that certain real estate belonging to such minor, described as follows, to-wit:

All of Section No. Fifty-one (51), Block 10-T, TA&NO. Survey, Castro County, Texas, and containing 660 acres of land, be there more or less;

that Burney Slack, Judge of the County Court of Randall County, Texas, on the 25th day of July, A. D. 1950, duly entered his order designating the 5th day of August, 1950, at ten o'clock a. m. in the County Court room in the courthouse of such County as the time and place when and where such application would be heard and that such application will be heard at such time and place.

FLOYD TOMLINSON,
Guardian of the Estate of Nancy K. Tomlinson, a Minor.

Given under my hand and seal, this the 25th day of July, A. D. 1950.
(Seal) T. H. LAIR,
County Clerk in and for Randall County, Texas.
By B. Russell, Deputy. 1t

CANYON CITY LODGE
No. 730 A. F. & A. M.
Regular Meetings—8:00 p. m.
2nd and 4th Thursdays

LAWN MOWERS

Garden Plows
Room Coolers
Fans
Ice Cream Freezers
Radios
Platform Rockers
Coffee Tables
Lamp Tables
Living Room Suites
Unfinished Chest
Garden Hose

Norge Ranges
Norge Refrigerators
Norge Washers
Toasters
Pressure Cookers
Cream Cans
Rope
Chain
Romex Wire
Sprinklers

BOLTS, NUTS, SCREWS, WASHERS, PIPE FITTINGS, PIPE, SWEEPS.

HART'S APPLIANCE COMPANY

HARDWARE — SUPPLIES — FURNITURE
West Side Square — Phone 94

WOMAN DETECTIVE

Private Eye Bars Heroics

NEW YORK — Modern writers have made the detective into a hard hitting, drinking character who takes everything in stride and has a reputation of being a tough hombre.

That in itself is ridiculous, but when one sees Mrs. Grace Marie Legay, it becomes down right silly.

Mrs. Legay is an attractive grandmother with auburn hair and blue eyes. She is the only woman hotel detective in New York, and possibly the United States.

She wouldn't be caught dead peeking through a keyhole, and finds strong-arm tactics foreign to her temperament and quite unneccessary.

Job Is Prevention

At the Commodore Hotel where she is employed, she said, "Anticipation, that's much better. Our job is prevention—to head off incidents before they happen, to sport the dubious character before he, or she, causes trouble or mars the hotel's reputation. Dramatic action? Almost never. Just quiet, continuous surveillance."

Mrs. Legay is the daughter of famed detective Mary Sullivan but not until the war years did she go into training at the Police Academy where one of her teachers was her mother. Her first job was at Pennsylvania Station. She spent four years there.

Like the nine other house detectives and thirty patrolmen at the hotel, Mrs. Legay spends much of her eight-hour day, six-day week just "cruising." This means riding the elevators, walking through corridors, popping in on housekeeping employees, mingling with guests in the public rooms.

Special assignments may call for her prettiest hat—she has a weakness for hats — or even formal dress. Then she joins the party, which may be anything from a wedding reception to a convention banquet, to provide watchful protection for mink coats and jewels.

Avoids Heroics

What would she do if her practiced eye told her she had a criminal on her hands?

"No heroics," she said. "I'd quietly excuse myself and make a few phone calls. One call would alert the office of Walter Clancy, chief house detective, and bring reinforcements. Another would alert the management, itself. I'd be in action detaining the suspect, of course, but I can't detain anybody forcibly. At Penn Station I used to carry a gun in my shoulder bag, but I've never carried one here."

Mrs. Legay handles all the daily reports from Mr. Clancy's staff to the city police and to the hotel management. It is on her own time that she turns real "private eye," spending from three to five hours a day in a detective agency in which she and her mother are partners.

"I'm not at all sure I like it any better than house detective work," she said. "I love them both, but don't bother me with any detective fiction. Never read it."

Mothers Up in Arms When Kids Launch Firefly Hunt

OAK RIDGE, Tenn.—Oak Ridge mothers are up in arms. It is all because their offspring have launched into a hunt for lightning bugs—at 25 cents per 100.

Young Oak Ridge, being economy minded, was immediately interested in the offer of Dr. Bernard L. Strehler to buy 100,000 fireflies at 25 cents per hundred.

Dr. Strehler, formerly of John Hopkins University, wants them so he can study their tail lights and find out how their lighting system works.

At this point Strehler suggested the youngsters find a cool place to store the bugs until they are collected. He suggested the refrigerator.

That made the mothers storm. They called the newspaper where the bugs are to be delivered. Refrigerators all over the town were beginning to overflow with fireflies within a few days.

The scientist said he hoped to learn the scientific principle which caused the energy which produces the firefly's tail light.

Woman Granted Last Wish—To Die in Freedom

FLINT, Mich. — Mrs. Minnie Lambert, who was convicted 18 years ago for killing her husband, was granted her last wish.

The 61-year-old woman, wracked by cancer, heart disease and asthma, wanted to die in freedom. After doctors said she couldn't live, Gov. G. Mennen Williams freed her to permit her to die outside prison walls.

She wanted to go back to Manistee where her husband was killed, but her condition would not permit her to travel any further than Flint. She remained in a hospital there until she died.

Her husband was killed by his brother with ammunition furnished by Mrs. Lambert. Both she and her brother-in-law pleaded guilty and were sentenced to life terms. He died six years ago in prison.

MacArthur warns North Koreans to heed rules on prisoners.

Counterfeiting

Great Increase Noted

WASHINGTON—Secret Service Chief U. E. Baughman has asked a senate appropriations committee for more money to hire more men.

He reported he needed more men to combat counterfeit rings now turning out bogus money at the rate of $100,000 a month.

"More and more criminals are turning to counterfeiting," he said. "Additional men and equipment are needed to fight this criminal activity to prevent cashiers and storekeepers from losing hundreds of thousands of dollars."

He said the bogus money centers were New York and Chicago, although he mentioned St. Louis and several unspecified areas.

Baughman said his agents seized more than $1,000,000 in counterfeit notes last year, and in the first five months of this year captured $550,000. About one third of the "money" was in circulation when confiscated.

Nitrogen and Waste Products May Answer Need for Cheap Feed

MILWAUKEE—A new livestock feed, which may mean as much economically to the farmer as the introduction of hybrid corn 25 years ago, was revealed at a recent meeting of Central Retail Feed association here.

The feed, made from waste products and nitrogen from the air, was revealed by Roswell Garst, president of the Garst & Thomas Hybrid Corn company, Coon Rapids, Iowa.

Garst said recent agricultural research promised to answer the need for cheaper feed for cattle and sheep by the use of cellulose and cheap protein in the form of urea, which is made from nitrogen in the air.

He said cellulose could be used as a basic feed for cud chewing animals if protein is added. By adding the protein the cellulose becomes digestible.

There is an almost limitless supply from waste products such as corn stalks or soy bean straw, he said. Urea is about one-fifth as expensive as normal protein.

"All you have to do is pick up the waste products from the field and combine them with the protein from the air—urea," he said. "The problem in feeding people is to feed as much cellulose and as much urea as possible because they are the multiple and cheap feeds."

The process of combining cellulose and urea is actually a "perfect wintertime pasture which is a good imitation of good summer pasture because green grass already has protein," Garst said.

The University of Wisconsin college of agriculture has done most of the basic research in the development of the use of urea.

Garst urged feed dealers to sell the "urea idea."

"I think finally we will have lamb chops for breakfast and beefsteak for supper at a price we can afford to pay," he said.

Today there are about 80 million cattle in the United States, the same number as when the country had only 120 million population.

Living Under the Ground Doesn't Make Man Hermit

FAITH, S. D.—Loren E. Slocum, 79, denies emphatically that he's a hermit, although he has lived eight feet underground for more than 40 years. He takes the position that living underground doesn't necessarily make a man a hermit.

He argues that because he takes a three-mile walk daily from his dugout home on the prairie to nearby Faith he is out of the hermit category. He refuses to divulge what he does call himself.

Slocum is a widely known character of the Faith area. He arrived riding a horse across the plains, pulling an Indian style travois. Nobody knows for certain where he came from.

In 1909, early residents were too busy settling Faith to pay much attention to the eccentric newcomer, but he became the topic of conversation when it was learned he had dug a hole in the open prairie northwest of the town and had moved into it.

Slocum had had three other "homes" since he dug that first hole and all have been underground. His present dugout is a five by eight hole with a trap door leading downward and a three foot smoke pipe protruding skyward.

His few personal belongings are crammed in the small dugout and the rugged old-timer sleeps on a couple of rough boards. During the summer months Slocum cooks on an old-fashioned wood range that sets on the debris above the dugout.

"Some people have said my dugout isn't healthy," Slocum snorts. "But I've lived underground for 40 years and I'm still here and those others have been dead a long time."

The wiry dugout dweller has accumulated 100 acres of prairie land in the 40 years since he first rode into Faith. The land has no building and no life except rabbits, field mice and skunks.

Charles found fit to resume boxing career by medical board.

Sunday dinner guests in the Ray Metcalf home were Mr. and Mrs. Harley Burrus, and Pauline Curry, Mr. and Mrs. B. A. Burrus, Troy and Juanell, Mr. and Mrs. R. A. Burrus and Betty, Mr. and Mrs. Tony Burrus, Jackie Dee, Bobby, and Charles, Mr. and Mrs. Herschel Burrus, Margaret, Celia, and James, Mr. and Mrs. J. B. Hager, Harley and Barbara, and Mrs. Maggie Burrus.

Mrs. R. D. Lowry was called to Amarillo last Saturday by the death of her cousin, Mrs. Mary Qualls.

Mr. and Mrs. C. O. Elkins, Mrs. Addie Hefner, and Mr. and Mrs. Jay Prichard spent the first of the week at the Elkins Ranch near Lamar, Colo.

Ray Burrus, Dwain and Golden Curry, and Billy Norton left Saturday morning for Denver and are scheduled to return Wednesday.

HALF PRICES sale on stationery still continues at Warwick's.

Master Sgt. Jess W. Bewley, stationed with the 29th Infantry in Okinawa, telephoned his wife Saturday. She reports that he is fine.

Mr. and Mrs. Dan K. Usery spent Sunday in Lubbock visiting with relatives.

Mrs. Jack Harding and children of Dallas are visiting with her mother, Mrs. Ben Louder.

Mrs. E. B. Anthony is visiting her brother, J. H. Wagley in Eldorado, Texas.

Mr. and Mrs. Herman Demus and Allan left Monday for Chicago, Ill., where they will visit his father for a few weeks.

Mr. and Mrs. W. J. Porter and their granddaughter Lorene Burris of Rocky Ford, Colorado, are visiting with his sister Mrs. W. F. Baird this week.

Mrs. Keith Bogan and son of Dallas are visiting her mother Mrs. Anne Wofford.

Mr. and Mrs. John Davis and Linda of Glendale, California, visited in the homes of his brothers, Clyde and Roscoe Davis, over the week-end. Mr. and Mrs. Davis are returning home from visiting with his mother, Mrs. Jennie Davis, in Indiana.

Gladys Leseberg is spending this week with her cousin Elizabeth Ann Beckman of Umbarger.

Mr. and Mrs. Bernard Warren returned Friday from a vacation trip to Denver and Glacier National Park.

Mr. and Mrs. Frank Heare of Miami spent the week-end in the home of Mr. and Mrs. Ray McReynolds.

FINE

Poet': I just tore up that poem I wrote last week.

Editor: That was the best thing you ever did.

Willie Pep weds, forgets bout in capital, is suspended.

POLIO

A new outbreak of infantile paralysis has been reported across the nation. The number of polio cases so far this year is slightly above the number in the same period last year, when the nation had a record all-time high of 42,375 new polio patients.

NO SUGAR SHORTAGE

Brokers say that there should be no hoarding of sugar, due to the Korean war, because there is approximately a million tons of surplus raw sugar on hand in Cuba alone. This is in addition to the 7,500,000 tons the United States is expected to use this year.

UNUSUAL OPERATION

Chicago.—In the first operation of its kind ever to have been performed, surgeons removed a diseased kidney from a woman patient and transplanted a healthy kidney from another woman who had died only ten minutes before. The operation was pronounced a success.

BUTTER

The Government is looking for a way to dispose of 175,000,000 pounds of surplus butter stored under farm price-support programs. The butter represents a Government outlay of more than $100,000,000. The Agriculture Department is offering to give the butter away for relief use but few states care to set up the distribution machinery which would be required.

HE TRIED ANYWAY

Cleveland, O.—When his wife tipped over a pot of scalding water on herself, Roy Boothe, 38, started for a drug store for help. En route, his car collided with another. Boothe offered to settle for $2. As he stepped back from the car, a street car struck him, sending him to a hospital for cuts and bruises. When he finally got home, his wife had treated herself with a home remedy.

WHAT?

"What is a detour?"

"The roughest distance between two points."

For better buys in produce—better buy at COOPER'S. Not only do we sell so much so fast that you're always sure of the finest of the freshest fruits and vegetables, but we also watch over them with loving care to make sure that they're perfect when you buy them. We sprinkle what must be kept moist . . . keep dry what must be kept dry . . . trim, primp, polish and pamper our produce no end. And that's why it looks better . . . tastes better . . . IS better—and a better buy, too.

LEMONS Sunkist doz. 25c

COOL AS A CUCUMBER Salad

Fancy Yellow SQUASH, 2 lb. . . . . . 15¢

Fancy Bell PEPPERS, lb. . . . . . . 19¢

Firm Green Colorado CABBAGE, lb. . . . . . . 5¢

Full of Juice LIMES, each . . . . . . 1¢

Kentucky Wonders GREEN BEANS lb. 15c

SALAD DRESSING Miracle Whip — Pt. 29¢

Lipton's TEA, ¼ lb. . . 27¢

CHOCOLATE SYRUP Hershey's — 2 Cans 29¢

Kraft's VELVEETA 2 lbs. . . . 73¢

46 oz TOMATO JUICE . 19¢

American Oil SARDINES, 2 cans 15¢

Shurfine Red Sour Pitted CHERRIES 2 cans ...... 49¢

Carton CIGARETTES . $1.79

SPECIALS FOR FRIDAY AND SATURDAY

Box HI HOS . . . . 29¢

Ice Cream Mix FRIZZ, 2 cans . 25¢

Chuck Wagon BEANS, 2 cans 21¢

2 Bars DIAL SOAP . . 37¢

SATINA, box . . . 1¢

3 Boxes LA FRANCE . . 21¢

Self-Service Meats

FRANKS, Pinkney's Skinless, lb. . . . . 39¢

CHEESE, Brookfield Longhorn, lb. . . . . 42¢

STEAK, Choice Beef Sirloins, lb. . . . . 75¢

FRESH DRESSED FRYERS

Cooper's MARKET Fine Foods

PHONE 213 FREE DELIVERY

What a stepper!

V-8 or "Six" she steps out like no other low-priced car. Yet you can own a V-8 for hundreds less than most "Sixes"—a Ford "Six" for even less.

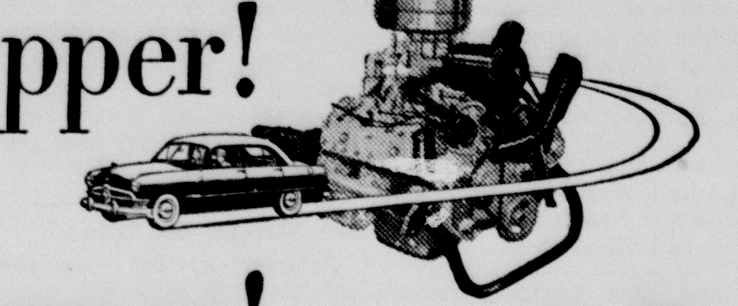

What a stopper!

Ford's 35% easier-acting King-Size Brakes use car momentum to help you stop. Like Ford's extra-rugged "Lifeguard" Body, they give you the kind of protection you'd expect only of costliest cars. And for added safety and comfort, there's the low and level "Mid Ship" Ride—you're cradled between the wheels.

What a looker!

Ford's the "Fashion Car of the Year." And Fords *stay* good looking with baked-on finish "made to live outdoors." That means high resale value which, with Ford's low running costs, spells real savings.

'50 FORD

And what a saver— all the way!

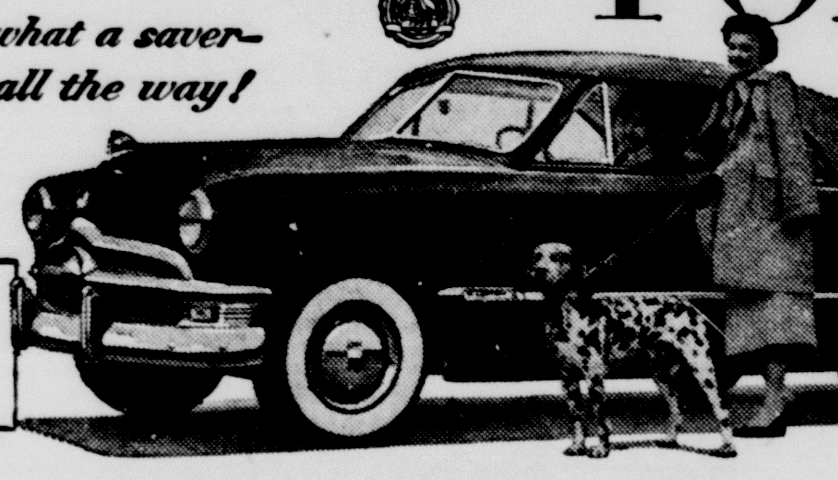

Take a "Test Drive" today

Lindsey Motor Co.

EMPLOYMENT

Employment in the United States is now at the highest level since the record month of July, 1948, according to the Bureau of Census. On June 10, the gainfully employed totaled 61,482,000, only 133,000 fewer than the record set in July two years ago. This figure represents a gain of 1,750,000 jobs compared with May, 1950.

GOLD STAR FOR TOMMY

Teacher: Tommy, can you give me an example of the paradox?

Tommy: Yes sir. A man walking a mile and only moving two feet.

Lincoln White, State Department press officer:

"Moscow must be scratching the bottom of the barrel for something to use for propaganda."

THE GROUNDS

"And what's your connection with this divorce case?"

"Youh honah, "Ah's the grounds."

William R. Rosecrans, vice-president, U. S. chamber of Commerce:

"Fortunately, women always take what men say and particularly what other women say, with a grain of salt."

Let the STARS tell you why—

this is the best McCormick W-9 tractor ever built

Yes—you can read the big news about the McCormick W-9 and WD-9 tractors—right on the new machines, on display here in our showroom. Or—better yet—ask us to bring the star covered W-9 or WD-9 Diesel right out to your place, where you can get behind the wheel and see what these new features will do for you. 21 *new* improvements—8 new *star* features—make these tractors more efficient, more economical, easier to handle, more comfortable to drive than ever! Convenient terms with the Income Purchase Plan.

Mid-century 1950

MYERS FARM EQUIPMENT CO.

"Leaders in Service"

YOUR INTERNATIONAL DEALER

GOODYEAR TIRES • Phone 25 • DEMPSTER PRODUCTS

Alvin Jennings Is Named in Who's Who From ACC

ALVIN JENNINGS

Alvin Jennings, son of Mr. and Mrs. R. H. Jennings of 2601 8th Ave. in Canyon was among fifteen students at Abilene Christian College elected to Who's Who in American Colleges and Universities, 1949-1950 session. He graduated at ACC in May, having majored in Bible.

Some of the activities which led to his election to Who's Who in American Colleges and Universities are the following: secretary of the "A" Club (men's honor organization), Alpha Chi, president of the Camera Club and the Panhandle Club, Vice President of the Student Council ('49-'50), Business Manfager of the annual publication, 2 years, and class favorite during his freshman and senior years.

Alvin is a member of the Church of Christ, and has been preaching since his sophomore year in college. He hopes to spend next year doing graduate work towards a masters degree in Religious Education.

His high school alma mater is West Texas High.

Happy Birthday

July 28:
Mrs. Joe Crowley
Thomas E. Knighton

July 29:
Harley Gene Hicks
Avis Edna Campfield
Glenn W. Dowlen
Mrs. T. W. Collins
Mrs. Orvel Luster
Mrs. Harvey Cash
Mrs. O. J. Grabbe
Mrs. W. L. Rice

July 30:
Clonie Rough
Mrs. Worth Jennings
Alice Irlbeck
Mrs. A. A. Ellwart
Mrs. C. O. Cooper
Ducoe Owen
Jim Wesley
Nelda Jean Coffee

July 31:
Charles Donnell
Mary Alice Browning
Mary Frances Burch
Mrs. Robert Moore
Hubert Drake
Hubert Waldrop

August 1:
Delbert Lowes
Mrs. Joe Baber
Jack Taylor
Edgar Podzemny
Linda Jo Allison

August 2:
Carl Hair
Scott Vaughan
Mrs. J. W. Shook
Mrs. A. A. McMillan
A. B. Russell
Mrs. Milton Crow
Mrs. J. L. Hefner
C. G. Pond, Sr.
James Paul Stevenson

August 3:
Sherman Higdon
Ervin James Davis
Helen Hoffman
Mrs. Kenneth McDovall
Mrs. C. W. Fewell
A. G. Brant

A FAILURE

A new novel is described by the critics as being sincere, refreshing and clean. The author is in despair.

I dare do all that may become a man;

Who dares do more, is none.—Shakespeare.

CITATION BY PUBLICATION

THE STATE OF TEXAS

To: Sentell L. Shockley, Greeting:

You are commanded to appear and answer the plaintiff's petition at or before 10 o'clock A. M. on the first Monday after the expiration of 42 days from the date of issuance of this Citation, the same being Monday the 21st day of August, A. D., 1950, at or before 10 o'clock A. M., before the Honorable 47th District Court of Randall County, at the Court House in Canyon, Texas. Said Plaintiff's petition was filed on the 12th day of April, 1950.

The file number of said suit being No. 2185.

The names of the parties in said suit are: Joan Shockley as Plaintiff, and Sentell L. Shockley as Defendant.

The nature of said suit being substantially as follows, to-wit: Suit for divorce on the ground of cruel treatment of the plaintiff by the defendant of such a nature as to render their further living together as man and wife insupportable; for custody of their infant daughter, Susan Joan Shockley, born August 20, 1949.

Issued this the 3rd day of July, 1950.

Given under my hand and seal of said Court, at office in Canyon, Texas, this the 3rd day of July A. D., 1950.

(Seal) T. H. LAIR, Clerk, District Court, Randall County Texas. 18t4

Heavy-Duty Engineered ...

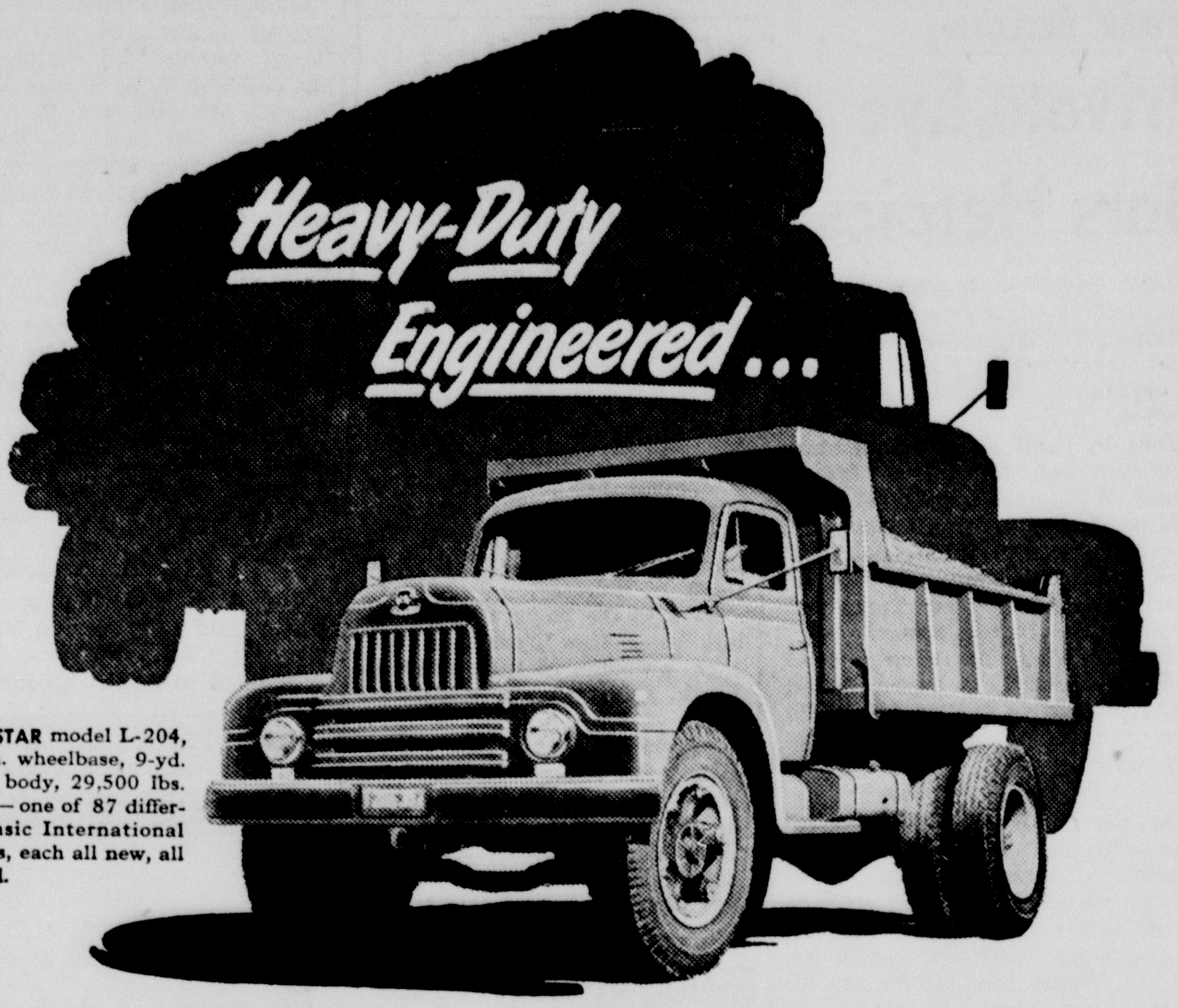

LOADSTAR model L-204, 142-in. wheelbase, 9-yd. dump body, 29,500 lbs. GVW—one of 87 different basic International models, each all new, all proved.

THE HEAVY-DUTY LEADERS bring you the best trucks yet

There's a brand new kind of comfort in these heavy-duty Internationals—and they're mighty easy to handle, too! Call or come in for a demonstration, soon.

MYERS FARM EQUIPMENT COMPANY

All new, all proved—Heavy-Duty Engineered to save you money

INTERNATIONAL TRUCKS

DRAFT MACHINERY

Selective Service officials have announced that machinery is ready—on paper only—for a fast expansion of draft operations in case of need. Nothing, however, is actually being done outside of what the skeleton organization has been doing since induction calls were stopped in January, 1949.

The President still hopes that he can put off until after November elections a request to Congress for revival of many wartime controls. At the start, he prefers to try out voluntary plans for dividing scarce materials.

Rival British parties unite to back United States on Korea.

Man is by nature a political animal.—Aristotle.

Cursed is every man who placeth his hope in man.—St. Augustine.

Swimming is excellent exercise if you can get back on terra firma.

Advertising is a great thing when it pays dividends to the advertiser.

RADIATOR

Every Type Radiator Repairing

Complete line of Radiators for Cars, Trucks and Tractors

Miller Radiator Service

Distributors for HARRISON & McCORD

813 W. Sixth — Phone 6666

"Most Modern Radiator Shop in the Southwest."

No Side Lines

WHEN YOU COOK *Electrically*

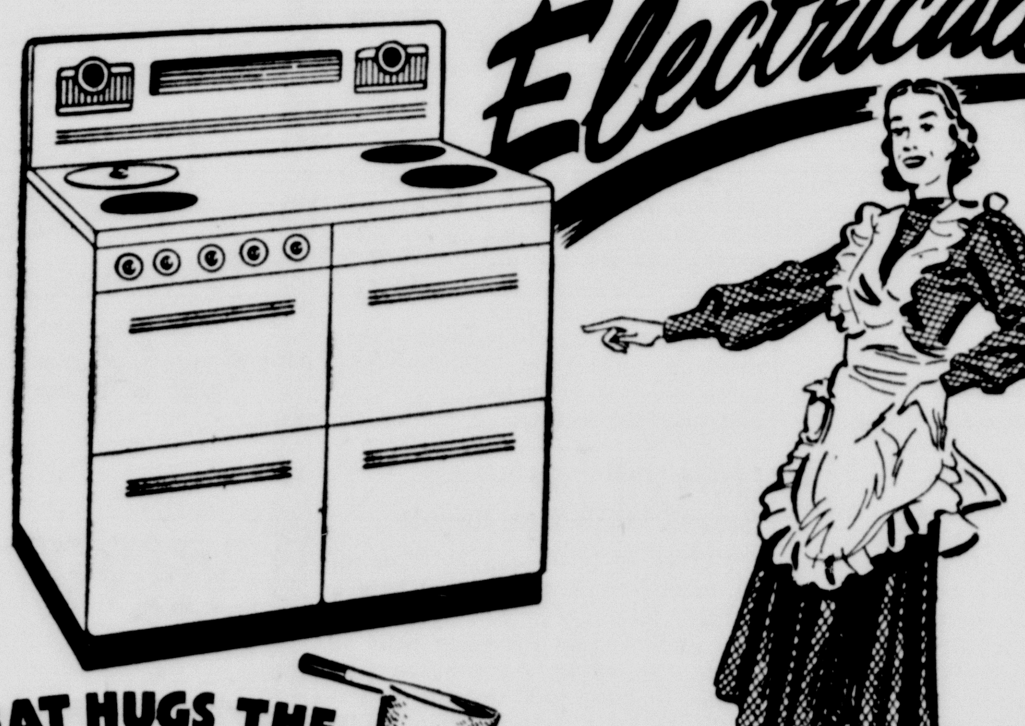

HEAT HUGS THE [pan] BUT NOT YOUR KITCHEN

Your Electric Range is a real lifesaver in the summertime! Electricity's clean, radiant heat truly "hugs the pan" . . . to keep your kitchen many degrees cooler . . . even on the hottest day! It's quicker to cook electrically, too, because this same pan-hugging heat brings your food up to cooking temperature . . . *fast!* And there's lots more time for leisure when you have an Electric Range. Put the food on . . . set the accurate controls . . . your range does the rest, *automatically!*

Add up the advantages . . . clean, quick, food-stretching, *cooler* electric cooking makes July menu-planning a pleasure instead of a chore. See the many beautiful Electric Ranges at your dealer's . . . there's one for any size kitchen or budget. See for yourself how economical it is to cook electrically . . . through dependable, low-cost Electric Service.

SO *Cool* SO *Clean*

SOUTHWESTERN

PUBLIC SERVICE

COMPANY

25 YEARS OF GOOD CITIZENSHIP AND PUBLIC SERVICE

COFFEE IN FOSTER HOME HONORS LAVERNE HINDERS

On Tuesday morning Mrs. Lee Foster and Sallie honored Miss Laverne Hinders, bride-elect of Tom Sifert, with a coffee in their home.

The serving table was laid with a blue rayon satin cloth centered with an arrangement of daisies and statice flowers in a blue crystal bowl flanked by white tapers in candlelabra. Mrs. Walter Graham presided at the silver service. Broiled peach halves, toasted banana nut bread, cheese straws, and salted nuts were served.

Sallie presented Laverne with a personal gift for her wedding.

Those present were Mesdames Roy Byrd, Sr., E. C. Robinson, Bill Black, Louis Hinders, Louis G. Hinders, J. H. Barrett, Pearl Black, Frank Phillips, Walter Graham, Felix Pierce, Sallie, Mrs. Foster, and the honoree.

ATHLETES FOOT GERM AMAZING RESULTS IN ONE HOUR

By using T-4-L, a STRONG, penetrating fungicide, you REACH imbedded germs to kill ON CONTACT. FEEL this quick-drying liquid take hold INSTANTLY. You must be pleased or your 40c back at any druggist. Today at Nolan Drug.

Baptist Pastor on Trip to Worldwide Church Convention

Dr. and Mrs. Roy L. Johnson, accompanied by Don Paul Johnson and Tommy Gooch, left Monday for Cleveland, Ohio, to attend the meeting of the Baptist World Congress, held once each five years as a fellowship gathering of Baptists from the many nations of the world. Ad vance registration indicate an attendance of 20,000 for the Cleveland meeting.

The Johnson party are scheduled to visit relatives enroute in Arkansas and Tennessee, and Miss Florence McMurtry in Kentucky, formerly a taecher at WT in Canyon. Detroit is also on the schedule before they arrive in Cleveland on July 22nd, where they will be for the six-day meeting. Included on the return trip will be points in New York, Philadelphia, Washington, D. C. and a brief stop at Ridgecrest, North Carolina, where the 12-week Southern Baptist Summer Assembly is in Session. They expect to arrive home early in August.

FINER Iced TEA

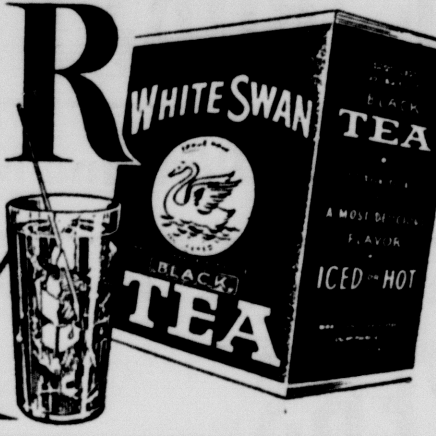

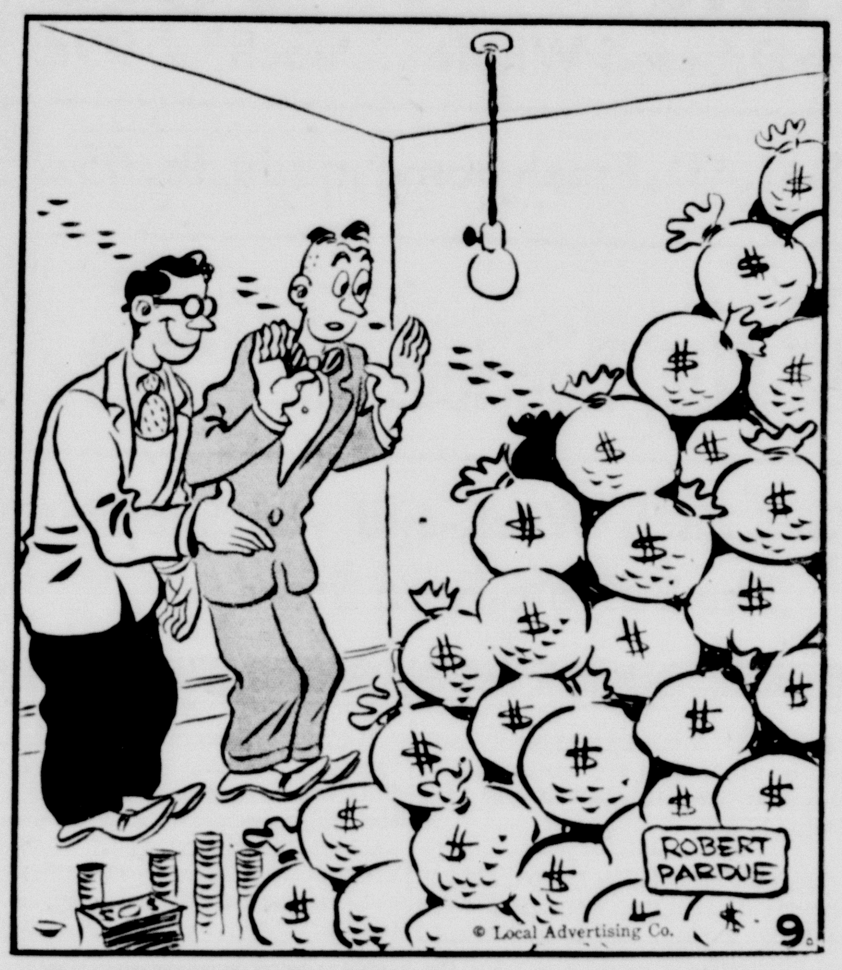

IMPERIAL CHEVROLET CO.

Southeast Corner Square Phone 234

NURSES CLUB MEETS IN PECKENPAUGH HOME

The Nurses Club met in the home of Mrs. Charles Peckenpaugh last Thursday night. Those present were Mesdames Al Grabbe, Elmo Barrett, Virgil Chisum, Melvin Crawford, and Bill Longbine. Lieut. Edith Neff, who is in the Army Air Force in Denver, was a guest.

The program was an open discussion of the biennial conference convention which was held recently in California.

Delicious refreshments were served.

HOSTESS TO T. E. L. CLASS IS MRS. JOHN WRIGHT

The T. E. L. Class of the Baptist Church was entertained in the home of Mrs. John Wright Monday afternoon. The meeting was opened with prayer and a scripture quotation from each member.

After a short business session, Mrs. J. I. Payton took charge of the program and directed an interesting biographical game. Happy Birthday was sung to Mrs. W. T. Davis, who was presented a gift.

Delicious refreshments of ice cream and cake were served by the hostesses Mrs. Wright and Mrs. S. L. Terry. Those present were Mesdames J. T. Cartrite, G. C. Cole, Henry Cone, H. Cook, L. H. Crawford, W. T. Davis, J. C. Dowd, C. W. Dunn, R. E. Gill, G. B. Heath, Ora Henderson, Mae Johnson, R. H. Long, Dallas Milner, J. I. Payton, George Small, C. H. Stratton, S. L. Terry, A. L. Watson, R. C. Yarborough, guest of Mrs. W. H. Harden, and the hostess.

CENTRAL H. D. CLUB MEETS IN HOME OF MRS. P. L. PITTS

Mrs. P. L. Pitt, assisted by Mrs. W. L. Rice, was hostess to the Central Home Demonstration Club Friday afternon. Mrs. Velton Sorgee conducted a clever skit a part of which was the presentation of a gift to Mrs. Pitt for her achievements with her beautiful flowers and well-kept lawn.

Mrs. Rice presided at the business session and Mrs. Otto White gave the council report. A committe was appointed to carry out plans for a picnic supper on July 25th. All members are urged to be present for fried chicken and all the trimmings.

Delicious refreshments of angel food cake and ice cream were served to guests Mrs. Minnie Beasley of Denver, Colorado, Mrs. R. B. Loury, Saundra Hines and members Mesdames J. M. Breitling, Rae M. Walters, K. E. Hines, Velton Sorgee, L. L. Matsler, George Barker, Mae Johnson, Otto White, W. L. Rice, R. E. Foster, S. L. Terry, S. R. Hood, and the hostess.

WELL IF YOU CAN AFFORD IT—

Magistrate: Prisoner, you are charged with habitual drunkenness. What excuse have you to offer?

Offender (brightly): Habitual thirst, your honor.

MAKING A CAREER

"And did he live to tell the tale?" asked a listener, after the story of the traveler's amazing adventure had been told.

"Oh, yes," replied the story teller, in fact, he's done nothing else since."

MODERN

Revised for the trailer age: "What is home without a motor."

Fairview Breezes

Our pastor Bro. Jack Jetter and Miss Frances Rowell were married Friday evening in the First Baptist Church in Tulia and left immediately on their honeymoon to Colorado.

Bro. and Sister Virgil James and daughters and her sister-in-law from near Abilene visited in the G. E. Wesley home Monday night.

Mr. and Mrs. E. W. Schaeffer, Mr. and Mrs. Melvin Schaeffer and Melton, Mr. and Mrs. Raford Shipman, Mrs. Serena Bryan, Rogers Wyley, James Charles Wilson, Mr. and Mrs. Hollis Shipman, Nan Earyle and Gene, Mr. and Mrs. J. W. Wesley and Vesta Amerson visited Monday evening in the G. E. Wesley home and enjoyed ice cream and cake with the James family.

Mr. and Mrs. James Roberts and children of Albuquerque, New Mexico, visited Saturday with James' grandmother, Mrs. H. C. Evans and his aunt and uncle, Mr. and Mrs. G. E. Wesley.

Don Roberts of Albuquerque is visiting this week with his uncle and aunt, Mr. and Mrs. G. E. Wesley.

Jerry Shipman was brought home from the hospital Wednesday and is doing fine.

Finis Brazil attended a Masonic meeting in Spring, New Mexico, Saturday night and Sunday.

Mrs. Richard Evans entertained the Home Demonstration Club at a call meeting with six members present last Tuesday afternoon. Mrs. Evans will have the club this Friday afternoon as Mrs. Brazil is unable to have it.

Saturday and Sunday is the big day for the Wesley reunion at McKinsey State Park at Lubbock. Last year over 200 attended and it is hoped that more will be there this year. All Wesleys or Wesley kin are invited and urged to attend. Barbecue will be served at noon by the Hamblen Brothers of Wayside.

Mrs. Serena Bryan visited her granddaughter and two sons in Happy Friday.

E. M: Wilson has been quite ill.

The Answers . . .

1. Pushtoonistan, a border area between Pakistan and Afghanistan that recently proclaimed its sovereignty.
2. A pronounced scarcity of shepherds.
3. Nevada and Idaho.
4. Twenty billion dollars.
5. In 1949, an average of once every 62.2 minutes.
6. One every 1.9 seconds.
7. August 15, 1948.
8. Margaret Truman.
9. Mrs. Eleanor Roosevelt.
10. To ring out news of Navy sports victories over Army.

Mrs. Irene Sloan is on a two-week vacation and will visit Dallas and points in East Texas.

Mrs. Marvel Kirbie visited last week with her daughter in Dalhart, Mrs. Gene Sunderman.

THE SPIRIT COUNTS

"She sang that song in a wonderfully haunting manner."

"Do you think so?"

"Yes, there was just the ghost of a resemblance to the original air."

Beautiful Floors in Minutes!

FULL QUART Special 69¢

Self Polishing Instant LUSTRWAX

WITH NEW IMPROVED LUSTER

FARMERS

We have a complete line of farm insurance including coverage for your granary-stored wheat.

Full line of Fire and Casualty Insurance.

COLE & DAVIS

Levi W. Cole, Sole Owner

PHONE 140

Invest Your Printing Money in Canyon

The Styleline De Luxe 2-Door Sedan

Drive home the facts!

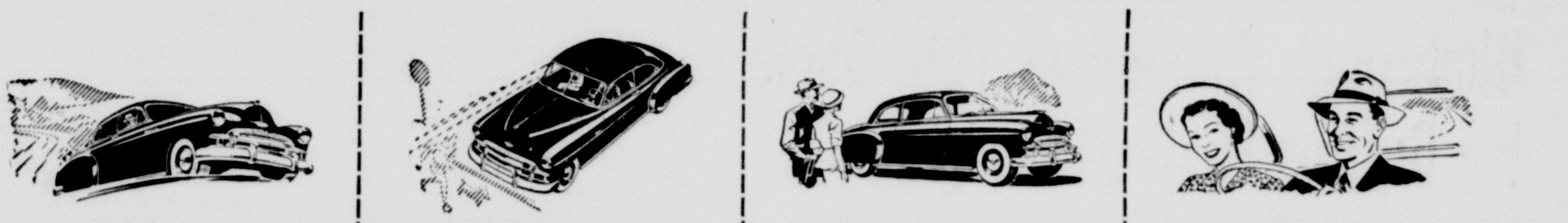

First and Finest for thrills and thrift

Chevrolet brings you the *finest* combination of thrills and thrift . . . with its new 105-h.p. Valve-in-Head Engine*—most powerful in the entire low-price field—or its highly improved, more powerful standard Valve-in-Head Engine.

First and Finest for all-around safety at lowest cost

Only Chevrolet offers this five-fold protection: (1) Curved Windshield with Panoramic Visibility (2) Fisher Unisteel Body (3) Safety Plate Glass all around (4) Unitized Knee-Action Ride (5) Certi-Safe Hydraulic Brakes.

First and Finest for styling and comfort at lowest cost

Chevrolet's *Style-Star* Bodies by Fisher provide extra-wide form-fitting seats—extra-generous head, leg and elbow room—extra value in *every* detail of styling and comfort in this longest and heaviest low-priced car!

First and Finest for driving and riding ease at lowest cost

Only Chevrolet offers *finest no-shift driving,* with Powerglide Automatic Transmission and 105-h.p. Engine* . . . or *finest standard driving,* with highly improved standard Engine and Synchro-Mesh Transmission . . . at lowest cost.

Come in—drive a Chevrolet and you'll know why it's
AMERICA'S BEST SELLER . . . AMERICA'S BEST BUY! CHEVROLET

**Combination of Powerglide Automatic Transmission and 105-h.p. Engine optional on De Luxe models at extra cost.*

IMPERIAL CHEVROLET COMPANY

for Long-Lasting Pep!

Life *begins* at 50,000 miles . . . when you OIL-PLATE the engine of your car with new Conoco Super Motor Oil!

Proved by 50,000-Mile Road Test! After a gruelling 50,000-mile road test, engines lubricated with new Conoco Super Motor Oil showed *virtually no wear at all* . . . an average of less than one one-thousandth inch on cylinders and crankshafts. Proving that new Conoco Super Motor Oil — with proper crankcase drains and regular care — can keep new-car pep, new-car performance, year after year!

©1950 CONTINENTAL OIL COMPANY

Red and White Food Store

BUFFALO FOOD STORE

Phone 1 or 2
Prompt Free Delivery

SPECIALS FOR FRIDAY AND SATURDAY, JULY 28-29, 1950 —WE RESERVE THE RIGHT TO LIMIT QUANTITIES

Fancy Yellow Fruit
BANANAS lb. **11c**

Hereford Reds, No. 1's
NEW POTATOES, 5-lbs. . . . 19¢

Extra Large Firm Heads
LETTUCE each **10c**

CORN, Fancy Tender, ear . . . 5¢

LEMONS 360 Sun Kist Dozen **29c**

Fancy Crisp
FRESH BEANS, lb. . . . . . 15¢

APRICOTS, 2½ Brimfull, can . 25¢

Big M. 3 for
PORK & BEANS, tall cans . 25¢

OXYDOL, Large Box 24c

SUGAR Pure Cane 5 lb. sack **43c**

B. F.
APPLE BUTTER, 28-oz. jar . 23¢

CAMAY TOILET SOAP, 3 bars . . 21c

Brimfull
SPINACH, No. 2 --- 2cans . . 29¢

RAISINS, 2-lb. pkg. 31c

Perfect Shortening
BAKE-RITE, 3-lb. can . . . 69¢

BEEF ROAST, 12-oz. can Anglo . 53c

Red & White
PEANUT BUTTER, Pint jar . 35¢

JELLO, All Flavors, pkg . . . 5c

Green Spot
ORANGEADE, 46-oz. can . . 29¢

Center Cuts lb.
PORK CHOPS 63c

BACON Buffalo Supreme Sliced lb. **59c**

Choice Baby Beef lb.
BEEF ROAST 59c

Lunch Loaves, P&P and Mac&C, lb. 39c

Meyers Cut up, 2 lbs. and Over
FRYERS $1.39
Home Dressed Whole . each . 99c

HAM SALAD, Fresh home made, lb. 45c

Fresh
BAR-BE-CUE, Delicious, lb. . 70¢

You Save Each Week-end you Shop at The Buffalo Food Store

Kimbrough Announces 10th Game For Buffalo Football Campaign

Coach Frank Kimbrough has announced the addition of another football tilt for the fall saeson. The University of Corpus Christi completes the 1950 schedule and gives West Texas a 10-game line-up for the 1950 season.

On the slate for next fall are two games to be played in Canyon, two to be played in Amarillo, and six to be played away from home. Season opener will be September 16 with Arizona State of Flagstaff at Amarillo Stadium.

Schedule for the season is:
Sept. 16—Arizona State (Flagstaff) at Amarillo, night.
Sept. 23—University of Arizona at Tucson, night.
Sept. 30—McMurry at Canyon, night.
Oct. 7—Texas Tech at Lubbock, night.
Oct. 14—New Mexico University at Amarillo, night.
Oct. 21—Sam Houston State at Canyon. Homecoming game, day.
Oct. 28—Trinity University at San Antonio, day.
Nov. 4—Texas Western at El Paso, night.
Nov. 18—Hardin-Simmons at Abilene, day.
Nov. 25—University of Corpus Christi, at Corpus Christi,

H. C. Roffey was here Friday visiting with friends. He has been living with his daughter in Victoria, Texas, and his son in Missouri. He was returning from a business trip to Albuquerque.

Visitors in the Ernest Johnson home are his father C. E. Johnson of Hedley, his brother Kermit Johnson of Knoxville, Tennessee, and their son Winston Johnson of Amarillo.

Mrs. Luther Roberts, the former Anna Throckmorton, an ex-student of W. T., was here Tuesday having accompanied Mrs. C. B. Kelly to visit her sister, Mrs. Herschel Jennings. They live in Clovis where Mr. Roberts is minister of the Church of Christ.

Mr. and Mrs. J. A. Growdon and daughter Wanda of Gardenia, California, visited in the home of her parents Mr. and Mrs. Otto White ten days.

Mrs. Eugene Rush and daughter Sherry Ann of Fontana, California arrived last Monday to visit her mother Mrs. Jessie Rusk and other relatives.

The Social Pioneer will meet at the home of Mrs. C. N. Croson Thursday, July 27, at 5 p. m. Come and bring a well filled basket and your husband.

Mr. and Mrs. H. B. Hager of Ada, Aklahoma, attended the weding of their son Weldon in Amarillo last week and were in Canyon on business.

Rex Gamble was here Friday calling upon old friends. He is the son of the late Mayor J. D. Gamble of Canyon and was recently transferred to Amarillo from Akron, Ohio. His brother, Hal Gamble, is with the Stars and Stripes in Tokyo and was on a mission to Korea the last the family heard from him.

Recent visitors in the homes of Mr. and Mrs. E. T. Zachry and Mr. and Mrs. Ed Mickle were Mr. and Mrs. R. O. Moore of Pittsburg, California, Mrs. Eddie Simmons and son of Port Chicago, California, and Lt. and Mrs. Eugene Newberry and daughters. Lt. Newberry is being transferred from St. Louis, Missouri, to Miami, Florida.

Mr. and Mrs. D. W. Madderon, children of Chicago, Illinois, re- Mr. and Mrs. H. D. Doll and two turned home Saturday after having spent two weeks in the W. E. Tucker home. En route they will spend some time in the Ozarks. Mrs. Madderon's daughter, Virginia Walker, is planning to stay in Canyon until her school starts in September.

Miss Dorothy Laas of Plainview is visiting with her grandmother Mrs. Harvey Cash.

Max Bellah returned last Monday from Austin where he has been in school.

Mrs. N. T. Dickerson, Carrol Wray and Don of Winter Garden, Florida, have been visiting relatives and friends here the past few weeks, but were called home Friday morning by the sudden illness of Mr. Dickerson.

Mr. and Mrs. Carl Martin and family of Dallas are visiting with Mrs. Martin's parents, Mr. and Mrs. Ralph Marsh.

Mr. and Mrs. T. W. Duffel, former citizens of Canyon, were here from Amarillo Friday. He is in the used car business.

Mrs. Charles Zoeller, mother of Mrs. George I. Taylor, passed away last Friday morning in Portland, Oregon. Funeral services were Monday at 3 p. m. in Portland.

Hall's Restaurant was burglarized Sunday morning after 1 o'clock. Entering by the east door, the person or persons got $230 in money and all the cigarettes in the store, around 20 cartons. On Tuesday, nothing for the identification of the burglar or burglars had been found.

New Truck

1½-ton Long Wheel Base

USED CARS
1947 Plymouth Sedan
1941 Chevrolet Town Sedan, $485.00
1940 Chevrolet 4-door Sedan, $365.00
1940 Ford Tudor, $325.00
1938 Chevrolet Tudor, $185.00
1938 Dodge Sedan, $145.00
1936 Plymouth, $95.00
1937 Plymouth Sedan, $165.00 good motor, rough

IMPERIAL CHEVROLET CO.

THANKS FRIENDS

For your support in my race for Sheriff of Randall County

L. S. JOHNSTON

I am very grateful to the many friends who supported me in my race for Sheriff. I shall never forget your kindness and courtesy during the campaign, and your vote at the polls.

L. S. Johnston

if you'd "lap up" a home of your own—

CONSULT US!

You don't have to have been born in the "lap of luxury" to enjoy your own home! Modern low-cost developments can give you all the comfort, convenience and charm of costlier dwellings! Come in today to "talk it over"—and make that dream home yours!

BURROW LUMBER COMPANY
PHONE 28
Yards at Canyon, Happy, Dalhart

OLYMPIC
It's Always Cool Inside

THURSDAY - FRIDAY
Mickey Rooney in "The Big Wheel"

SATURDAY ONLY

SUNDAY - MONDAY
M-G-M presents the romantic comedy of the year!
SPENCER TRACY · JOAN BENNETT
ELIZABETH TAYLOR
Father of the Bride

TUESDAY - WEDNESDAY
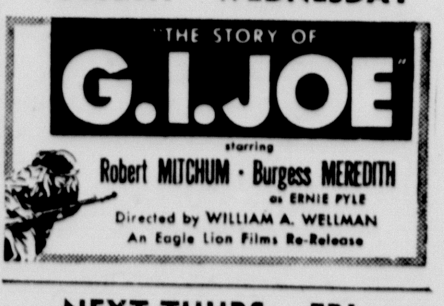

NEXT THURS. - FRI.

BELLAH'S SUPER MARKET

SPECIALS GOOD THURSDAY, FRIDAY, SATURDAY

WE RESERVE THE RIGHT TO LIMIT QUANTITIES

YOUR FRIENDLY STORE

LOCATED ON CORNER OF 5th AVE. AND 15th ST.

FOR FREE PROMPT DELIVERY

CALL 80 OR 580

WE GIVE GUNN BROS. THRIFT STAMPS ON EACH PURCHASE

BELLAH'S ARE KNOWN FOR THEIR Quality Merchandise at the Very Lowest Price

Saves time! Saves work! The whole family likes Tuna!
TUNA — Hi-Note Grated No. 1 flat can — **25c**

Round-the-clock refreshment
Tomato Juice — Don Rio 46 oz. can — **25c**

Real "Home Garden" tast Enjoyment — Hunt's 300 size
Tomatoes — Solid Pack 2 cans — **25c**

Swell in the lunch box — Hershey's almond or plain
CANDY — By the box — **85c**

Delicious for ice creams, frostings and sauces
SYRUP — Hershey's Chocolate 16 oz. can — **15c**

The family dessert treat — Supreme Dixie Vanilla Wafers
COOKIES — 1 lb. box — **25c**

Makes perfect pie crust in 5 minutes
LARD — 3 lbs. Armour Star Pure — **65c**

Delicate Natural Flavor — ALL SWEET
Oleomargarine — lb. — **29c**

Snow White, tender moist shreds . . . delicious
COCONUT — Durkee's 2 — 4-oz. pkgs. — **35c**

Perfect with hot breads for breakfast
Grape Jam — Western Maid 2 lb. Jar — **37c**

Better health for your dog
Dog Food — 4 cans Scottie — **29c**

COCOANUT CREAM PIE

1-3 cup flour
1-2 cup sugar
1-8 tsp. salt
2 cups milk, scalded
1 egg yolk, well beaten
1 cup shredded cocoanut
1 tsp Joulla
1-2 tsp. vanilla
2 egg whites, stiffly beaten.

Combine flour, sugar, salt and milk and cook in double boiler until thickened, then add egg yolk, cook 10 minutes. Add cocoanut and vanilla and cool. Pour into cooked pie shell, and top with beaten egg whites, sprinkle with cocoanut.

SHOP BELLAH'S PRODUCE DEPARTMENT. ALL FRUITS AND VEGETABLES ARE FRESH DAILY.

Extra Large California Sunkist **LEMONS** doz. **25¢**

Garden Fresh Colorado **RHUBARB** lb. **8¢**

Garden Fresh — California's Kentucky Wonder
GREEN BEANS — 2 lbs. — **29c**

Garden Fresh East Texas **BELL PEPPERS** lb. **15¢**

California Becky Smith **PLUMS** lb. **19¢**

BELLAH'S HAVE A COMPLETE LINE OF FRESH AND CURED MEATS — CUT TO YOUR EXACT SPECIFICATIONS

Aged Cheddar **CHEESE** lb. **45¢**

First Cut **PORK CHOPS** lb. **59¢**

Whole or half beef sold to our locker customers
BEEF — **At Our Cost**

All Meat **BOLOGNA** Sunray — lb. **41¢**

Boneless **ROAST** lb. **52¢**

AN EXPERIENCED OPERATOR

is

MRS. W. R. (Gene) NEW

now with

EVELYN'S BEAUTY SHOP

Personalized Hair Styling

Mrs. Leavurn Melton — Mrs. Leavena Davis

Operators

CANYON FRUIT STAND

under

NEM MANAGEMENT

GEORGE T. WEBB

Open on Sunday

SHOES DYED AND REFINISHED

EXPERT SHOE REPAIRING

SERVICE WHILE U-WAIT

MARVIN'S SHOE SHOP

Shines 10c

THANKS, FRIENDS

CHARLES Y. JOHNSON

I am very grateful to the voters of Precinct 4 for their fine support in re-electing me County Commissioner.

I want to serve you well as your Commissioner, and earnestly solicit your support. Your confidence will make me strive always to serve you well.

CHARLES Y. JOHNSON

Phillips-Giesler Wedding Plans Revealed at Tea

At an informal tea in the home of her parents on Wednesday afternoon, the engagement and approaching marriage of Miss Frankie Phillips, daughter of Mr. and Mrs. Frank R. Phillips, to Mr. Charles Giesler, son of Rev. Harold E. Camp, of St. Louis, Missouri, was announced. Guests were greeted at the door by Mrs. Phillips, the honoree, and her sister, Bettie Jane. Mrs. Phillips wore a corsage of white carnations, Frankie yellow rosebuds and Bettie Jane daisies.

During the afternoon Mrs. Louis G. Hinders, Mrs. J. S. Humphreys, and Vergie Haines presided at the guest book. Mrs. Glenn Dowlen, Sarah Jane Martin, and Mrs. Tom Sifert furnished background mucis.

The engagement and date of wedding were revealed as the guests entered the dining room. Across the far corner of the serving table, laid with a white linen cloth and appointed in crystal and silver, on a pedestal covered in white satin was a miniature lighted chapel. In the open door of the chapel stood a bride and groom. Yellow rosebuds were tucked in the folds of satin that extended to the sides of the table. On a wide blue satin streamer in front of the chapel was inscribed in gold letters "Frankie and Chuck, Aug. 25." On the credenza was an arrangement of long stem yellow rosebuds flanked by white tapers.

The bride-elect's choson color, blue, yellow, and white were carried out in the refreshments also. Individual cakes decorated with yellow rosebuds, fondant mints, and punch were served. During the afternoon Miss Nora McCarty, Mrs. F. E. Savage, and Mrs. Joe Wilson presided at the serving table assisted by Mrs. Charlie Barfield of Clarendon, Miss Elizabeth Cox, and Miss Lou Ella Patterson.

The entertaining rooms were decorated with arrangements of flowers in the bride-elect's colors. Members of the house party wore yellow aster corsages.

Miss Phillips attended West Texas State College and was graduated from Texas State College for Women, Denton. For the past two years she has taught in the Dallas Country Day School.

Mr. Giesler, a graduate of Washington University, St. Louis, is attending Perkins School of Theology, SMU, and is assistant pastor of Ervay Street Methodist Church in Dallas.

PERSONAL SHOWER IS GIVEN FOR MARY JO TOMLINSON

Friday afternon in the home of Mrs. J. J. Walker, Mary Jo Tomlinson, bride-elect of Richmond Hales, was honored with a personal shower. Hostesses for the afternon were Mrs. Olin Huff of Wichita Falls, Mrs. Ray Campbell, Mrs. F. E. Savage, and Mrs. J. J. Walker.

In the receiving line were Mrs. Walker Mrs. Floyd Tomlinson, mother of the honoree, Mary Jo, and Mrs. H. B. Hales, mother of the bridegroom. Mrs. Tomlinson wore a corsage of red rosebuds, Mary Jo, pink gladioli, and Mrs. Hales pink carnations; their corsages were gifts of the hostesses.

Nancy Kay Tomlinson, sister of the bride-elect, secured names at the guest book.

Arrangements of flowers in the honoree's chosen colors, pink and blue, decorated the entertaining rooms.

Refreshments of lemon bisque, cheese sandwiches, nuts, and mint drink were served.

Twenty guests were present.

The picture you have been waiting for "FATHER OF THE BRIDE" starring SPENCER TRACY Olympic Sunday and Monday.

1t

AND THEY WERE TIN

"When first we were married you were only too glad to wash up the dishes."

"I know, but we only had two dishes then."

Canyon Drapery Shop

Complete line of Upholstering, Slip Covering and Drapery Materials.

MRS. RUTH DUFF
MRS. MILTON MYERS

1905 7th — Phone 543J

Our Customers Say—

"It's the *Only Way* To Wash!!"

BENDIX *Automatic* Laundry

402 15th — Phone 349

F. H. A. GIRLS MEET TO COMPLETE SUMMER'S WORK

The Future Homemakers of Canyon and West Texas High met in the home economics room of Canyon High School July 19 at 2:00 o'clock to close work for the summer and plans for the winter.

A short business meeting was held during which important dates were voted upon and the proposed program for winter was accepted. The members also voted to send flowers to Mrs. Perry Bell, sponsor, who was unable to attend because of illness. The yearbooks and other work were completed.

The following girls attended: Joyce Keller, Dorothy Cleavinger, Sarah Jane Colwell, Lynn McKinney, Anna Lou Samuelson, Virginia Thomas, Virginia Rigsby, Ruby Lee Bonds, May Montgomery, Peggy Bonds, Barbara Glanton, Bette McGehee, Janie Jennings, Teddie Howell, Dorothy McReynolds, Jean Pitt, Joyce Payne, Lucille Simon, Dixie Whitman, Houstene Prichard, Elvira Boyd, Geraldine Pope, Shirley Coconaugh, Carlene Rogers, Tysene Cox, Barbara Beck, and Bettie Jean Graham.

BAPTIST CHURCH

Rev. O. Ray Miller of Amarillo will preach at the First Baptist Church in Canyon at the 11:00 and 8:15 hours Sunday, July 30. Rev. Miller is the Panhandle representative of United Texas Drys, the united organization of Texas forces trying to solve the problems of the use of beverage alcohol, with headquarters in Dallas. Mr. Miller has had wide experience in various types of service, having served as pastor for many years, and once as a member of a state legislature.

Other Sunday services include Sunday School at 9:45, a 15-minute music vesper at 7:00, and Training Union at 7:15.

No frm of danger shakes his dauntless breast;
In loneliness sublime
He dares confront the time
And speaks the truth, and give the world no rest.—Coles.

TESTED AND TRUE

Mrs. Gray: Ah, Jenny, I wonder if my husband will love me when my hair is gray?

Mrs. Black: Why not? He's loved you through three shades already.

SOFTLY, SOFTLY

Landlady: "I'm sorry to say the lady who gave me the recipe for this soup has just died!"

Star Boarder: "Then, out of respect, let us drink it in silence."

Summer Specials

Rhythm Steps in outstanding groups. The Dress shoes in white and natural linen and nylon. Values to $12.95, only

$8.95

Other Groups in Dress Shoes and Sport Casuals at

$4.95 and $6.95

An outstanding selection of Broken Sizes in grey suede, medium heel, dressy red calf sandels and others by Rhythm Step and a large group of Weather Bird sandels and Casuals. Values to $12.95

Only $3.95

WARREN'S

SPRING AND SUMMER

Dresses in Salyna and Crepe

Outstanding Styles and Quality. Values to $29.95

Only $14.95

SUMMER SUITS

by Printzess and Lampl in Rayon Tropical. Values to $22.50

Only $15.00

Our Complete Stock of

SUMMER COTTON DRESSES

in Voiles, Piques, Dotted Swiss and others with values to $19.95

$6.95 to $10.95

Small Rack of

All Wool Suits

by Joselli, Ricemor and Printzess. Values to $55.00

Only $29.95

Summer Cool

COTTON DRESSES AND SUN DRESSES

an outstanding selection with values to $14.95

Only $7.95

DRESSY DRESSES

in Crepes, Silk Prints and Gabardines with values $to 24.50

Only $9.95

Printzess

WARREN'S

COMPLETE STOCK OF
MEN'S SHIRTS
1/4 OFF

SUMMER SLACKS
1/3 OFF

Bob's
Campus Shop
Nationally Advertised Sportswear

I AM GRATEFUL

I am very grateful to my friends in Precinct No. 2 for their large support in the Primary election.

I have devoted my time in trying to make you a good County Commissioner, and will continue to repay your confidence by giving you a job well done.

CLARENCE BECKMAN

War News on Korean Front Is One of Shortages and Errors on Our Part

President Truman, it turns out, rejected the policy set by his predecessor, Theodore Roosevelt, for U. S. to "speak softly and carry a big stick." U. S. spoke loudly under Mr. Truman and carried a little stick, with embarrassing results.

* * *

Louis Johnson, Defense Secretary, discovered at the "second Pearl Harbor" in Korea that U. S. was not so well prepared for war as at the first Pearl Harbor. He had been cutting military expenses shortly before shooting started.

* * *

Dean Acheson, Secretary of State, was more alarmed at the status of American defenses before war in Korea started than was Defense Secretary Johnson or his service secretaries. Mr. Acheson was pressing for more steps to strengthen the military when the services were whittling down.

* * *

Navy Secretary Francis Matthews guessed wrong, actual war experiences is suggesing, when he teamed up with other services to cut U. S. naval strength to the bone. Any Pacific war, across vast stretches of ocean, calls for large-scale Navy-type operations. This country's military planners had just got through putting the Navy through the wringer when the shooting started.

* * *

Gen. Omar Bradley, Chairman of the U. S. Joint Chiefs of Staff, is no longer so sure that Navy admirals are "fancy dans" or that any war of the present or future will not involve amphibious operations. Russians, listening to American military men expound their pet theories, had an easy time touching off just the kind of war this country wasn't ready to fight.

* * *

Gen. J. Lawton Collins, Army Chief of Staff, is quietly applying pressure for a larger share of plane production to go into big troop transports. Idea is to fully equip the 11th and 82nd Airborne Divisions as shock troops that can be flown instantly to any part of the world, to meet any outbreaks that develop.

* * *

Frank Pace, Army Secretary, is being criticized by some ranking military officers for revealing too much about the new antitank weapon that is scheduled to go into production next winter and which is counted on to slow any big attack by Russia.

* * *

Gen. Hoyt Vandenberg, Chief of Staff of the Air Force, is inclined to tone down Air Force claims of destruction wrought in Korea. Pilots claim already to have destroyed more Korean tanks than anybody reports Koreans to have had, yet the tanks keep coming in big numbers. After World War II, studies showed that Air Force claims in wartime had only moderate connection with reality.

* * *

General Vandenberg went to the Far East to find out how it was that North Koreans, lacking any real airplane support, could push U. S. troops around on the ground, when those troops were backed by the power of the U. S. Air Force.

* * *

Non - Communist nations are alarmed at what they believe is the demonstration of inferior quality of U. S. land weapons in Korea. The idea has been that, to stop Russia, U. S. would supply weapons; other countries, the men.

* * *

John Snyder, Treasurer Secretary, has won his argument that rates of interest on Government bonds should not be allowed to rise. With a war to finance, Mr. Snyder wants cheap money.

* * *

Official thumbs still are turned down on the idea of a U. S. foreign legion that could be recruited from scattered parts of the world.

* * *

Very high military officials are giving some Senators the idea that they expect a general war with Russia to come much sooner than many now anticipate.

* * *

Joseph Stalin is playing a foxy diplomatic game to help his Chinese and Korean allies by feeding out the hint through British diplomatic channels that he might be willing to help end the war. Military men think that the purpose is to induce U. S. to go slow in preparing for bigger war by accepting the idea that the fight might end soon.

PARK H. D. CLUB HAS ALL DAY MEETING THURSDAY

On Thursday, July 20, the Park Home Demonstration Club met in the home of Mrs. O. E. Wineingar for an all day meeting. Dinner was served and a program was presented in the afternoon. Mrs. Harold Byars gave a report on the district meeting.

Members present were Mesdames Leonard Winters, G. A. Colling, Flynn Winters, L. E. Hersonesmeyer, R. E. Winters, and the hostess.

Build, Buy, Live in Canyon!

News In Canyon 25 Years Ago

(Taken from the files of the Randall County News of July 23, 1925)

More than 600 persons registered at The News office Saturday when the formal opening was held at the new building. Members of the staff who assisted the visitors in looking over the plant were Dan K. Usery, Olin E. Hinkle, Edward Gerald, John Randolph, Miss Lena Huber and Clyde W. Warwick.

According to the 1925 farm census, Randall county has 562 farms as compared with farms in 1920.

President J. A. Hill announced that Miss Mae Slack, a summer graduate from W. T., has accepted a position in the music department of the college for next fall.

According to a state report, Canyon has more homes under construction than any small town in the state.

Michell Attends Summer Theatre

Carl Michell, West Texas State speech student, is studying at the Plymouth Theater, Priscilla Beach, Massachusetts, for the remainder of the summer. Michell is especially noted for the sets and costumes he has designed for speech productions at West Texas.

As his first play, Michell is playing the part of Rev. Nicholas Lucy in "The Devil Passes." Basil Rathbone played this part when the play ran on Broadway. Rev. Lucy is the devil in disguise and goes around messing up other peoples lives.

The company is also producing "Peace In Our Time," "The Dough Girls" and "Accent On Youth."

The picture you have been waiting for "FATHER OF THE BRIDE" starring SPENCER TRACY Olympic Sunday and Monday.

1t

Gillis Vacations In Florida; Industrial Arts Dept. Closed

John A. Gillis, head of the industrial arts department, left Thursday on a vacation to different parts of Florida. No courses are being offered in that department while its members are on vacation.

This is the first time the department has been closed completely in 20 years.

Veteran Enrollment Still Heavy During Second Term

Over 250 veterans have enrolled for courses at West Texas State this second semester of the summer session. Ted Reid made the announcement and said even more veterans are expected to enroll for the registration deadline.

I AM VERY GRATEFUL

GLENN W. DOWLEN

I wish to thank the voters of Precinct 3 for electing me to the office of County Commissioner.

I especially wish to thank my friends who took an active part in my behalf.

I hope to be able to serve all of you equally well during my term of office.

GLENN W. DOWLEN

FINER... Iced TEA

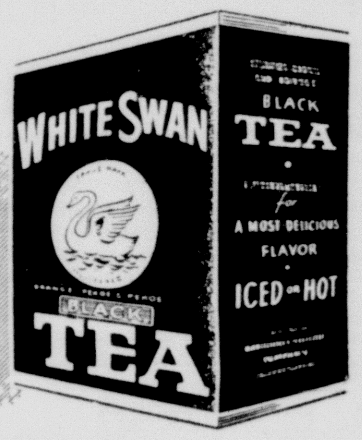

All 3 travel for 1½ fares
...MAKE IT A FAMILY TRIP
go Santa Fe

Short or long trip—you can take the youngsters along for very little extra cost—via Santa Fe. Children under 5 years free . . . under 12 years for just half fare . . . when accompanied by a farepaying adult. And Santa Fe baggage allowance is liberal—150 lbs. free for each full fare, in addition to hand luggage.

Take the children with you on your vacation trip . . . give them unforgettable memories of the majestic Grand Canyon . . . the colorful Indian Pueblos around old Santa Fe . . . and see all of colorful California via Santa Fe all the way. Stopovers easily arranged.

Santa Fe's great fleet of trains provides accommodations to fit every purse. Fine Fred Harvey food.

Santa Fe

See the movie "My Friend Irma Goes West" with scenes made on the Santa Fe
A Hal Wallis Production — A Paramount Picture

Let your Santa Fe Agent furnish travel information and arrange details of your trip

Built right from the heart!

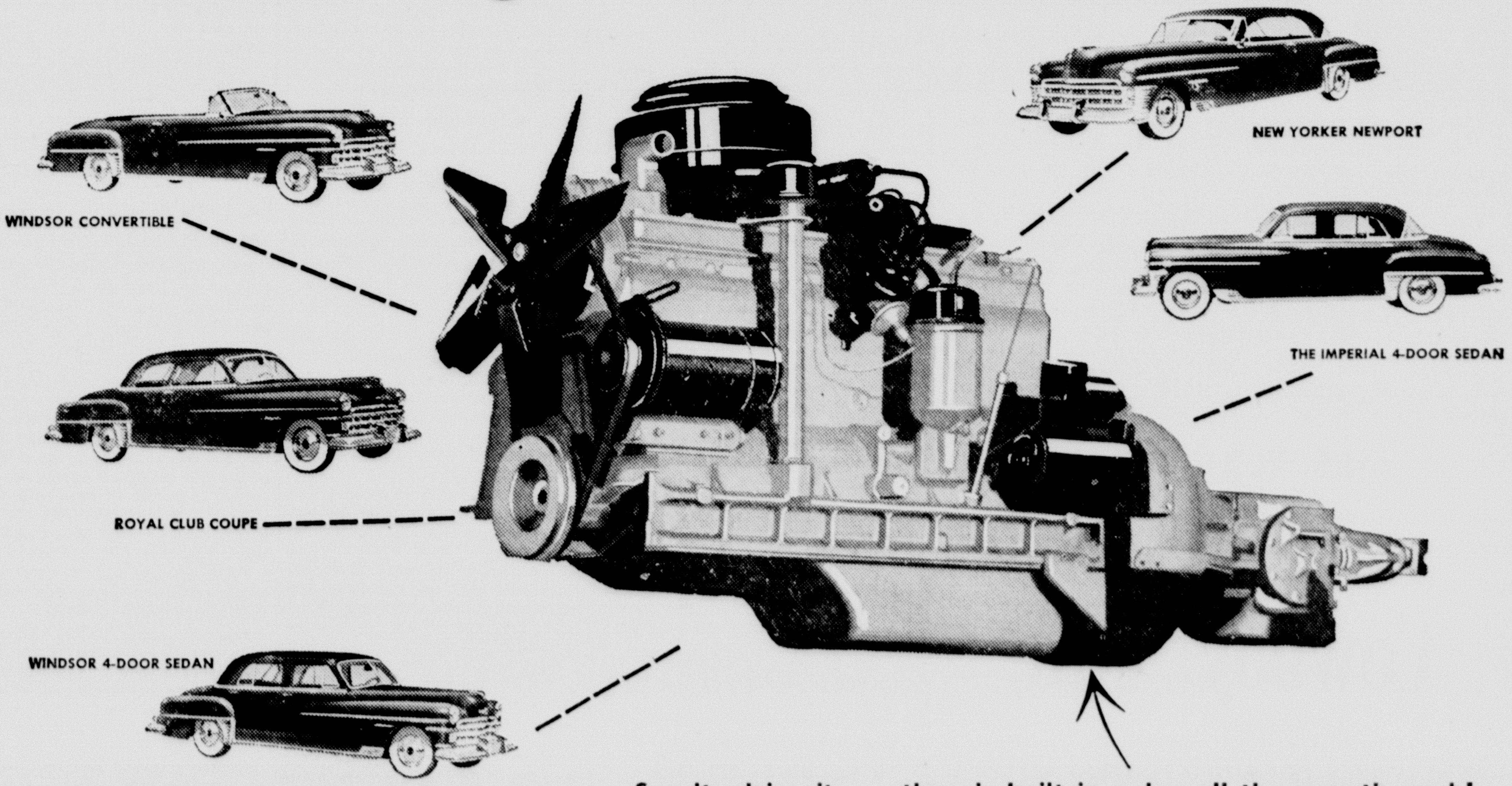

Make no mistake! Chrysler was first to develop high compression. And Chrysler's kept its big head start! This is the much-admired . . . much-imitated . . . but never equaled Chrysler High Compression Spitfire Engine with Full Flow Oil Filter! And what a powerhouse! Rain and high water won't stop it! Its exclusive combination of advantages mean long life—trouble-free performance that beats anything you've known! Come feel the difference in smooth power . . . see the difference in workmanship! In quality of materials . . . in great engineering! In *built-in value all the way through!* Come get the inside story of today's best buy . . . and we're sure you'll drive Chryslers from now on!

See it—drive it . . . there's built-in value all the way through!

Advantages of Chrysler's High Compression Spitfire Engine!	*Waterproof Ignition*—prevents stalling in rain or high water! *Chemically Treated Cylinder Walls*—for greater wear. *Floating Power*—helps eliminate vibration. *Superfinished Parts*—reduce friction, last longer. *Exhaust Valve Seat Inserts*—reduce need for valve grinding! *Full Flow Oil Filter*—keeps oil clean!
Advantages of Chrysler's Fluid Drive	*Automatic Gear Shifting*—with full control of your car! *Better traction*—safer on slippery roads. *Convenience of clutch* for easier parking. *Slower Engine Speeds*—reduced noise, wear. Saves gasoline! Drive in high while others drive in low in traffic.
Chrysler's Advantages in Comfort and Safety	*Functional Design*—full room for your head, legs, shoulders. Easy to enter and leave! *Safe-Guard Hydraulic Brakes*—smoother stops, less pedal pressure. Cyclebonded linings for double the wear. *Electrically Operated Windshield Wiper*—constant speed all the time! *Chair Height Seats*—no crouching, you sit naturally! *Safety Rim Wheels*—won't throw tires after blowouts at normal speeds. *Double-width Arm Rest*—for arm chair comfort.

The Beautiful **CHRYSLER** with Fluid Drive

Joyner Motor Company
1617 Fourth Ave
Canyon, Texas

XIT Reunion to Start Thursday With Big Program

Dalhart: Corral gates swing wide Thursday night (July 27) on the 14th Annual XIT Reunion with a memorial service honoring all pioneers. Mrs. Glenn R. Dunn, of Friona(is the speaker. The public is invited. During a get-acquainted hour after the service, coffee, ice cream and cake will be served to all.

Friday entertainment highlights: The annual XIT parade at 11 a. m.; Rocky Mountain Air Show at Municipal Airport at 2 p. m.; professional rodeo, 7:30 p. m., and two dances at 9. m.

Saturday's fun begins with horse racing at 2 p. m. on the XIT Ranger reservation. The rodeo and dances will be at the same hours as Friday.

Special entertainment will include the Hardin-Simmons Cowboy Band of Abilene, the Arthur Allen Sheep Dog Act of McLeansboro, Ill.; Cecil Cornish and his six trained Palomino horses of Waukomis, Okla., the Lane Trampolene Act of Vancouver, Wash., and rodeo clowing. There will also be street dancing Friday and Saturday evenings.

NOT TO SUGGEST, OF COURSE

"What a fine child. Can he say anything?"

"Yes, we've taught him to say 'Thank you' every time any one puts a dime in his bank."

In Appreciation

I am very grateful to the voters of precinct 1 for having re-elected me as your Justice of the Peace. I regret my illness which prohibited me from attending the political rally, and from meeting the voters.

I am strong for law enforcement, and for higher fines for speeders and reckless drivers.

I hope to make you a good public official during the coming term of office.

B. F. Machen

Highland News

Mrs. L. E. White and Jane have gone to Madill, Okla., for a visit with Mrs. White's mother.

Miss Verna Kay McBroom spent the day Sunday with Miss Jean Tandy.

Mr. and Mrs. Winston Evans and Wilburn and Kenney attended the funeral of Mrs. R. L. Boyter in Plainview on Friday and the burial services on Saturday. Mrs. Boyter was Mrs. Evans' grandmother.

Mr. and Mrs. Roy Lee Jones and Randy went to Lamesa Thursday to visit the Cecil Jones family.

Mark Cox spent the week-end with Mr. and Mrs. Earl Cox. He is a student at Texas Tech.

There was a good turn out for the voting Saturday.

Mr. and Mrs. J. J. Boling and Mrs. Vera Wooters from Canyon were dinner guests in the Winston Evans home.

Rev. and Mrs. L. E. White and Jane spent Thursday night with Mr. and Mrs. Roy Lee Jones.

NOTICE: Advance in the price of Comodity Flatware on August 1st. Buy now to take advantage of present prices. THOMPSON'S

FEDERAL INCOME

Federal tax revenue in May jumped nearly a half billion dollars above that of the same month last year, according to the Internal Revenue Bureau Totals for May: 1950, $3,400,021,170; 1949, $2,938,439,235. The eleven-months total: 1950, $35,219,985,307; 1949, $36,488,163,761.

FEDERAL DEFICIT

The Federal Government closed its fiscal year 1950 with a deficit of $3,122,000,000, which is $2,411,000,000 less than was forecast by President Truman in his January budget message. Government expenditures for the year amounted to $40,167,000,000, compared with $40,057,000,000 in the previous fiscal year. Net receipts for the year were $37,045,000,000, compared with $38,246,000,000 in the preceding fiscal year.

John Snyder, Treasury Secretary, guessed wrong by 2.4 billion dollars on what the Government would spend in the year ended June 30, largely because Louis Johnson, Defense Secretary, didn't spend as much money for arms as he planned to spend. When shooting started, U. S. was long on plans, but short on much equipment and man power.

The picture you have been waiting for "FATHER OF THE BRIDE" starring SPENCER TRACY Olympic Sunday and Monday.

1t

MANY THANKS

Words fail me when I try to express my sincere appreciation for the cooperation and support that I have received all through the years that I have served the people of Randall county as your County Treasurer.

I am very grateful to all of those who supported me in the Democratic primary on July 22nd. I deeply appreciate your confidence to continue making you an efficient public official.

I have enjoyed the work and association of the "Court House Family" throughout the years that I have served with them. When I leave office on January 1, 1951, I will have no malice toward any person who saw fit to vote against me Saturday, but only kindly feelings for the long years that I have been privileged to serve you.

I extend most hearty congratulations to Mrs. Ruth Hill, who will succeed me in office, and wish her all of the success in the world.

MRS. ELZIE PRICE

COWBOY CAFE COWBOY CAFE COWBOY CAFE

Cowboy Cafe

When you want a fish or fried chicken dinner, try the Cowboy Cafe, as we specialize in these foods, and like to prepare them for you. Always a good selection of sea foods.

When better hamburgers are built, Doss will build them.

COWBOY CAFE

COWBOY CAFE COWBOY CAFE COWBOY CAFE COWBOY CAFE

COWBOY CAFE COWBOY CAFE COWBOY CAFE COWBOY CAFE

COWBOY CAFE COWBOY CAFE COWBOY CAFE

BROTHERS DIE

3rd Shelton Is Shot Down

FAIRFIELD, Ill.—The steady, bloody extermination of the Shelton brothers, who ruled the underworld of southern Illinois and Indiana during the prohibition era, continues unchecked.

The latest victim, Roy Shelton, 59, was shot from his tractor while plowing. He was the one Shelton not identified with the gang during the prohibition era.

The score now stands at three Sheltons killed and two living, both of whom have had narrow escapes in recent years. Only a few days earlier an attack was made on "Little Earl" Shelton, a nephew of the latest victim.

Waged Gang War

Only two of the five Shelton brothers are left. They are "Big Earl," 54, twice the target of fumbling assassins in the last few months, and Dalta, 50, a farmer who steered clear of gangland activities.

Brother Carl, 69, was slain October 23, 1947, and brother Bernie, 50, on July 26, 1948.

The Sheltons were a potent power in prohibition era days, but in later days their influence is reported to have dwindled. They insisted they had turned to legitimate business enterprises or farming. But the attacks continue.

In the prohibition days the Sheltons engaged in bitter gangland warfare with the Charley Birger gang. More than 20 persons were killed in these pitch battles.

Headed by the late Carl and Bernie and by "Big Earl," they used a plane, tank and fleet of armored cars in their wars. Once they bombed Birger's headquarters from the air.

The latest killing was witnessed by Frank McKibben, 49, a farmhand, who gave this account:

He and Roy were working a field a quarter of a mile south of Shelton's house. As Roy reached the edge of the field, a shot blazed from the near-by underbrush.

Extermination Hinted

McKibben leaped from the tractor and ran to Roy's, shutting off the power. The victim had toppled from the vehicle and a harrow and disk rig had passed over his body.

The killer took a shot at him (McKibben) twice, but missed. The hired hand took shelter behind the tractor, remaining until he believed the slayer left. He said he did not see the gunman.

The pattern of the attacks has raised the question:

"Is somebody trying to wipe out the entire Shelton clan, and if so, why?"

If the remaining Sheltons have the answer they are not telling anyone. Law enforcement officers of the area were silent, too, advancing no theories of what was behind the attacks.

Parents Find Daughter Lost for Eight Years

SINGAPORE — A Dutch army sergeant and his wife have found their daughter after eight years.

In 1942, when the Japanese invaded Java, the parents of Bertha de Hartogh, 13, gave their daughter to her amah (native nurse) because they feared for her safety.

The parents were captured by the Japanese and interned. When they were liberated in 1945, they began a search for Bertha, but could find no trace. Eventually they returned to Holland.

Reports of a fair-haired girl living in a Malay village north of Singapore reached a district officer. A check established it was Bertha.

Her nurse had fled with her to Malaya when the Japanese invaded Java. For nearly eight years the blond, blue-eyed girl had been living as a Malay child in sarong and bolero, attending a Malay school.

The child did not want to leave her amah, upon whom she looked as her mother. And the nurse, Aminah Aminah, wanted to keep the child.

But Bertha was returned to her parents in Holland by two Dutch army nurses.

Doctor Finally Presents 60-Year-Old $15,120 Bill

WASHINGTON.—Dr. W. Sinclair Bowen finally presented his bill for treatments he gave a woman patient for more than 60 years.

The bill came to $15,120.

Dr. Bowen presented a claim against the $165,000 estate of the late Mrs. Louise M. Holmead.

For years, Dr. Bowen said, he treated Mrs. Holmead practically for free because he believed she couldn't afford to pay.

When she died she left him $1,500 in her will—and the rest of her estate to the Church of Epiphany.

Dr. Bowen figured his bill this way: 6,240 visits at $3 a visit—$18,720. But he figures Mrs. Holmead paid him $5 a month for 720 months, or $3,600.

In presenting his bill, Dr. Bowen said:

"As it now stands, the whole thing is unfair to me and to the whole medical profession."

Rural schools "a national disgrace," says Dr. Lawson.

Gambling

U. S. Breaks All Records

NEW YORK — The United States is "the gamblingest nation that ever existed," a recent nationwide survey reports.

Life Magazine reports that 50,000,000 adults and many minors bet almost $30,000,000 a year with the annual profit to the bookmaker and others on the receiving end amounting to about $6,000,000,000. This is more than the combined profits of U.S. Steel, General Electric and the 97 other largest manufacturing companies.

"The reason the joints stay open," the magazine says in its reports, "is always just one thing: graft, paid either to the police, the city officials or the political machine, and in some cases all three."

The annual profit from gambling houses and from the slot machine business was estimated at $1,000,000,000; from the numbers and policy racket, $500,000,000; from bets on sports events, $500,000,000; and from horse racing, $2,500,000,000.

Michigan's Second Uranium Strike Made In Upper Peninsula

LANSING, Mich.—G. E. Eddy, Michigan geologist, has announced the second uranium strike in the state's upper peninsula.

Eddy said Thad D. Isham and J. E. Leitch of Owosso made the strike about 60 miles south of a strike made last year. The last one is in Baraga county, 21 miles east of L'Anse.

Isham would give no details of the discovery except to say the atomic energy commission had reported his samples were the "strongest to come out of Michigan."

Eddy reported that state geologists of his department had checked samples of Isham's discovery and judged that it had sufficient promise as a source of the raw material for atomic bombs to warrant the issuance of an exploration permit.

The permit gives the discoverer and his backer exclusive rights to any uranium found and marketed from the site.

A prospecting spree in the region was touched off by the discovery of uranium at Theano point, north of Sault Ste. Marie, Ont., late in 1948.

The western part of the upper peninsula is overlain with the same rock formation as Theano point, and geologists said the chances for the discovery of uranium in Michigan were good.

Early in 1949 the conservation commission further encouraged Michigan explorations by adopting special regulations covering uranium discoveries on state lands. Under the regulations, the discoverer is given priority on the development of the lease and is not obligated to bid for the mining rights against all comers, as in other mineral leases.

Old Warehouses Contain Much of Romance, Mystery

CHICAGO, ILL.—There is always something mysterious and fascinating about a warehouse. The stories it contains, the stored treasures and trinkets, the eerie silence which cloaks it at night all combine to capture the imagination.

And inside one can find humor, mystery, surprise, melodrama—and even Dan Cupid.

Starting with Cupid . . . a young man went to a warehouse in Rochester, N.Y., to look over some things he had stored. A young woman visited the warehouse for the same reason. They got to talking, left arm-in-arm, and in a little while after were married.

A tender emotion of another sort stole into a warehouse up in Boston. Into this warehouse a charwoman came twice a year, always alone. Every spring, she went to an old trunk and took out her light garments and put her heavy ones away. Each fall, she would reverse the procedure.

Each time she lingered in the still solitude of the vast, silent building, caressing, an attendant noted, the few little cherished possessions she kept with her clothing.

These and other vignettes were brought to light in a survey made by the national furniture warehousemen's association. It covered scores of the 4,000 warehouses in the United States. It showed, the association concluded, that there is a lot of "human interest behind those stern walls and beneath those heavy blankets."

Warehousemen, like newsmen, meet some interesting people.

A superstitious woman keeps a box of wishbones and horseshoes under lock and key in a midwestern warehouse. A man in Portland, Ore., rents space for several cartons of used streetcar transfers.

A thrifty chap in Omaha kept his cash in a trunk, making deposits and withdrawals as he would in a bank. An Omahan of less sober habits reeled into a storage company and asked to be put into dry dock until he could navigate.

The business covers a cradle to grave range.

Rockefeller to give mechanized service to farmers in Ecuador.

Market Is Glutted — 80-Room Castles For Sale Cheap

BRAUBACH, Germany—Have you ever dreamed of living in a castle? Well, if you have, there are several thousand for sale—and most of them cheaper than a suburban cottage.

In fact, some of the tax-harried owners of German castles would gladly give them away if they had somewhere else to live.

Many owners have been hanging out the "Castle for Sale" signs for a long time. It's tough, owning an 80-room stone house and not being able to support it.

There are 10,000 castles in East and West Germany, Of these, 6,000 are uninhabitable ruins. About 2,000 of the remainder are residences while the rest are partly ruined. Most of the "residence castles" are in the Western zones.

Fritz Ebhardt, president of the association for the conservation of German castles, owns one. Perched on a steep hill, it was built in 980 A. D. and its present occupants refer to a portion added in 1701 as "the new wing."

Ebhardt said his association now advises castle owners on ways they might follow to keep their homes. "We advise them on insurance and things of that nature. But we need money to save them."

He explained this doesn't mean that when taxes go into arrears that a state takes over the castle. The administrations are too canny. They know that saddling themselves with a castle can be financially embarrassing.

There have been recent cases, however, where ancient furnishings have been claimed by the state in lieu of taxes.

Ebhardt says descendants of old German families often prefer to live in poverty in their ancestral castles rather than walk out. Some, not so proud, have turned parts of their castles into inns or hotels. This has not always been a success because of the general inconvenience of bedding down with history in a pile of stone.

Ebhardt wishes Americans of German descent would take interest in helping to preserve the castles. The West German Republic has not.

He points out that the Nazi regime first took over all the castles, but speedily found out they were a losing proposition to maintain.

"They handed them back in a hurry," he says.

Young Mother Testifies Of Selling Baby for $100

NEW YORK—A young Brooklyn mother testified in a baby "black market" trial that she sold her baby for $100 to a lawyer who in turn offered it to a childless wife.

The wife testified that the lawyer offered her the child for $2,000. When she said she could not afford that price, he marked the infant down to $1,750—which she said she and her husband paid.

The two women testified in the trial of a woman and two lawyers accused of operating the black market. The court ordered that none of the witnesses' names be disclosed.

Richmond Woman Develops New Way to Shoo Flies

WASHINGTON—Whether by accident or not, Mrs. C. S. Gilbert of Richmond, Va., has developed a new way to shoo flies. And the department of agriculture is very interested.

One day Mrs. Gilbert called in a man to fix the hot water heater and mentioned something about her battle with the flies. The man said not to worry about a thing, just put a few wads of cotton on the screen door and all would be well.

Mrs. Gilbert finally did stick a wad of cotton on the back and front door. The flies disappeared.

Word got around. Pretty soon every cottage in town was packed with cotton dotted screens.

Scientists came to Mrs. Gilbert's door and they found no flies. But they were unable to explain it.

An aide in the department of agriculture said maybe: (1) The flies may think cotton is their dreaded enemy, the moth; (2) the flies think the cotton in the screen doors is a spider web.

Science Develops Plastic Eye That Matches Real Ones

SOUTHBRIDGE, Mass.—Science has developed artificial eyes made to grow old in appearance at the same rate as real eyes they match.

The eye really stays young even in old age, except when a white ring forms around the iris, the colored part of the eye. The ring is deposits of fat. It usually starts in two crescent moon shaped things, one below and the other above the iris. The crescents expand into a ring.

The new plastic eyes are formed so that they can be used either for the rings of age or of youth. To age a plastic eye it is removed and repigmented by hand in the places which need change. The eye is specially designed for this job.

Samuel S. Fels, soap manufacturer, dies at 90.

$151 COMES WITH SLACKS

Detroit, Mich.—Trying on a new pair of slacks he had bought at a department store, Harold Hoffman thrust his hands into the pockets and, to his surprise, pulled out a roll of bills and endorsed pay check, amounting to $151. Hoffman reported his find to police who contacted the department store. The money belonged to Milton Pierce, who several weeks before had tried on the same slacks in the store and, through habit, had transferred his money to the new pants and forgotten about it.

Alben W. Barkley, Vice-President: "We must drive back this monster that has crept over the earth, destroying the freedom of man."

HALF PRICES sale on stationery still continues at Warwick's.

T. H. KNIGHTON
Special Underwriter
American United
Life Insurance Company
Phone 456
Canyon, Texas
Floyd V Studer, Supt.

Bill Money

BILL MONEY

Candidate for
TAX ASSESSOR AND COLLECTOR
Randall County

THANK YOU

friends and neighbors for supporting me last Saturday as a write-in candidate for Tax Assessor and Collector of Randall county. It was your votes which put me in the run-off.

I will appreciate your continued support and influence in the Second Primary election, Aug. 26, and I will do my best to see every voter in Randall county before that date.

I also wish to thank my opponents for their part in making this a clean, courteous race.

Bill Money

Let's Talk Tires!

Everything a tire can do, Super-Cushion does better!

TRADE IN YOUR UNUSED MILEAGE TODAY AND ENJOY THE SAFETY OF NEW

GOODYEAR SUPER-CUSHION TIRES

We have tractor tires available now at reasonable prices.

GOODYEAR TIRES

Griffin Truck Stop

Mary E. Funston Is Honored at Bridal Shower

Thursday in the John L. Hammond home Mrs. Charles Pond, who before her marriage on Sunday was Mary Ellen Funston, was honored with a bridal shower. Members of the Mary E. Hudspeth Sunday School class were hostesses.

Guests were greeted at the door by Mrs. John L. Hammond, the honoree, Mrs. J. L. Funston, and Mrs. C. H. Pond. The bride-elect's chosen colors, blue and white, were carried out in the corsages and other floral arrangements. Her corsage was blue daisies, while Mrs. Funston's and Mrs. Pond's were of white daisies.

Rowena Funston, sister of the bride-elect, secured names for the guest book.

The serving table, laid with a white cutwork cloth, was centered with an arrangement of blue and white daisies and gladioli. Refreshments of individual cakes with "Mary E. and Charles" written in blue, frosted lime punch, and nuts were served. Mrs. Sammie Pond, who presided at the punch bowl, was assisted by J'vne Dodson.

Several friends of the honoree furnished background music.

Mrs. Ann Poling, 609 Delaware St., Indianapolis, Indiana, who was suffering from deficiencies of Vitamins B_1, B_2, Iron, and Niacin, smiles as she pours herself another cup of coffee. Mrs. Poling says life lately is like it used to be years ago . . . "that is, of course, since I've been taking HADACOL." She can't get over what a difference HADACOL has made in her outlook on life.

Mrs. Poling says: "Three months ago a good friend of mine told me about HADACOL—she knew how much stomach distress I have had. Any type of food that was fried or that had acid in it I just couldn't eat. It affected my sleep, too. In fact, I couldn't have been in a worse condition. When I ate what I wanted to I felt miserable and when I didn't eat these things—I didn't have a proper diet and still felt bad. Then, when I started taking HADACOL, I felt better immediately. I've got a bottle in the house now—and will continue to keep HADACOL from now on. I have told many folks about HADACOL—and they all thank me for telling them about HADACOL. They all have gotten wonderful results from HADACOL like I have. Now I eat anything I want and get a good night's sleep. I can't praise HADACOL enough."

HADACOL Can Help You, Too!

. . . as it has helped thousands of others whose systems lacked Vitamins B_1, B_2, Iron and Niacin. Yes, even hundreds of doctors have recommended HADACOL to their patients. The HADACOL formula is so effective for stomache distress, nervousness, insomnia, constipation, aches and pains of neuritis, and a general run-down condition caused by such deficiencies.

Make Up Your Mind

. . . to give HADACOL a chance to help you, as it has helped countless thousands of others. Remember, there are no substitutes for HADACOL. Always insist on the genuine HADACOL. No risk involved. Buy a bottle of HADACOL, either the trial size, $1.25, or the large family or hospital size, $3.50, and if HADACOL does not help you your money will be refunded.

© 1950, The LeBlanc Corporation

LaLoge-Tucker Exchange Vows

Mr. and Mrs. C. W. Davis announce the marriage of their daughter, Peggy La Loge, to Thomas E. Tucker, son of Mr. and Mrs. Bill Tucker of Dawn.

Nuptial vows were exchanged in a double ring ceremony in the Methodist Church Saturday morning at 10:00 o'clock, with Rev. H. L. Thurston officiating. Bobbie Foster and Horace Carter attended the couple.

The bride was attired in a sheer white organdy street length dress over white taffeta. For something borrowed she wore a ruby ring belonging to her maternal grandmother, Mrs. Augusta Hancock, and for something blue she chose blue linen pumps.

Only close friends and the immediate families of the bride and groom were present for the ceremony.

After a short trip to New Mexico, the couple are at home in Canyon where both are employed.

MRS. OMA FORD IS GIVEN BIRTHDAY DINNER SUNDAY

Mrs. J. M. Kennison of Long Beach, California, Mrs. Allie Mae Clark, and Mrs. Pauline Groves entertained their sister Mrs. Oma Ford, with a birthday dinner Sunday in the home of their parents Mr. and Mrs. P. M. Wilson.

Those present were Mr. and Mrs. John W. Wilson of Amarillo, W. H. Wilson and children of Dawn, Barbara Britton of Stinett, Misses Ruth and Pearl Cross, and families of the hostesses.

Mrs. Ford was presented several gifts.

UMBARGER JR. 4-H CLUB STUDIES PHASES OF BAKING

The Umbarger Jr. 4-H Club girls met with Miss Lou Ella Patterson and Mrs. Max Hoffman, sponsor, in the home of Mrs. Mary Fischbacher, July 20. Each girl brought four biscuits to be judged. The girls also learned how to make muffins.

Refreshments of ice cream, cake, and punch were served to Dorothy Skarke, Elizabeth Ann Beckman, Margaret and Cecelia Friemel, Estella and Charlene Friemel, Betty Hoffman, Miss Patterson, and Mrs. Hoffman and to visitors, Miss Joan McCullough, Mrs. Otto Skarke, Mrs. Charles Friemel, and Mrs. Clarence Beckman.

NOTICE: Advance in the price of Comodity Flatware on August 1st. Buy now to take advantage of present prices. THOMPSON'S

COTTON ACREAGE

Cotton acreage is 31.3 per cent less this year than the 27,719,000 acres of a year ago, according to the Agriculture Department. A total of 19,432,000 acres of cotton were in cultivation on July 1. No forecast of production was given.

Superflies
Resist Mighty DDT

CORVALLIS, Ore. — A. W. Lindquist, an entromologist at Oregon State College, says science is raising a race of superflies.

The housewife believed that with the development of DDT the problem of the summer fly had been solved. Now it comes to light, however, that the insecticide is just making them tougher.

Tougher flies began to develop a resistance to DDT after 14 generations. They became almost totally immune after 58 generations.

These flies have 150 to 250 times the resistance to DDT as the ordinary house fly. The super-race resists not only DDT but other insecticides.

Lindquist is treating flies with tiny droplets of radioactive DDT just to see what goes on inside their bodies.

After the fly is placed under a Geiger counter, the scientist can tell how much of the DDT has been absorbed.

When experimenters discover how the superfly staves off the poison, it will be an important step toward finding a newer insecticide that will work.

Child's Legs Broken Twenty-Two Times; She May Walk Again

CHICAGO—Marilyn Kay Howard is just a little girl—only 13 years old—but she has hopes of walking again following a series of rare leg operations.

Her legs have been broken 22 times since she was two years old. She had to quit walking at the age of six. Once seated in a chair, she broke a bone simply by uncrossing her legs too fast.

Marilyn was born with a rare bone condition called osteogenesis imperfecta. It made her leg bones as brittle as matchsticks. By the time she was six her legs had been broken six times.

Several months ago she underwent a series of rare operations at the Illinois Research Hospital. From both of her legs, surgeons removed sections of the main bone between ankle and knee. Then they cut this bone into slices less than an inch thick, threaded the slices into a straight stainless steel rod and put the reinforced bone back into her legs. The legs mended as expected.

So far she has been able to walk only with the aid of crutches or a walking support on rollers. She also wears leather braces, but physicians say all these supports probably can be abandoned in a few weeks.

The brittle bone condition usually clears up at the age of puberty, with the bone growing strong and thicker, physicians report. They expect to remove the steel rods from her legs if her condition warrants. Already there is X-ray evidence of her leg bones growing thicker.

Said Marilyn, "I never gave up hope, but I sure was surprised when they told me I could walk again. It's wonderful."

Russian Soldier Reports Guerrilla War in Soviet

BERLIN—Sgt. Mikhail Kuratsyev, 24, who fled recently into the British sector of Berlin from Russia, reported to officials that a guerrilla war is being fought against Soviet rule in the Caucasus mountains.

Kuratsyev identified the mountain rebels as survivors of the Chechen and Ingushi peoples who had been deported from their southern mountain homeland to Siberia in 1944.

Kuratsyev said his home is only five miles from the border of the former Chechen-Ingush autonomous republic, whose Moslem inhabitants were deported en masse.

"Some managed to avoid deportation and go into hiding," he said. "During my short visit in the Caucasus, I heard they were at present engaged in guerrilla warfare in the mountains."

He reported them a proud, independent people, adverse to any central authority—czarist or Soviet—and they had long been a thorn in the side of the Soviet regime."

Couple Build Dream House, But on Wrong Property

CHICAGO — After years of dreaming and planning their house, Mr. and Mrs. Ronald Ciszek came up with a nightmare. They built it on somebody else's property.

The couple hired a surveyor to plot lots 25 and 26 in suburban North Elmhurst. After living with their parents for three years, the house was finally finished and they prepared to move in.

They needed a loan, however, and it was then they learned that their house stood on lots 22 and 23, about 75 feet from where it should have been.

They solved their problem by selling lots 25 and 26 and borrowing enough to pay $1,600 to the owners of lots 22 and 23. Then they filed suit against the surveyor, charging he led them astray.

Central American countries cultivate United States business.

ARMED MIGHT

Russia Has Largest Army

WASHINGTON—Russia has the mightiest army and air forces in the world.

An official estimate made recently by American military men placed Russian strength as of today:

1. An army of 175 divisions ready for combat, and the ability to increase this to 300 divisions within 60 days and 500 in a matter of months. Together with satellite armies, the Soviet can muster 40,000 tanks.
2. An air force "whose strength in nearly categories is now the largest in the world." It includes long range bombers but none with a range as great as this country's B-36.
3. The world's largest submarine fleet, including some smorkel submarines able to remain beneath the surface for long periods.
4. The ability to produce an atomic explosion.

Develop New Weapons

To combat this tremendous force, the United States is concentrating its efforts toward the development and production of revolutionary weapons, some of which made their first appearance during the war.

These American military experts contend that scientific advances make it possible to achieve relative security without spending to the point of bankruptcy. But they say this less costly way of matching Russia's military strength will still not be cheap or easy.

America's apparent long lead in atomic bomb production, plus the capacity of the United States air force to deliver the bombs, has been and is now preventing Russia from seizing western Europe.

Among the other sensational disclosures of western military men is their belief that there is now practically a military vacuum in western Europe which invites aggression. And they predict that this vacuum will cause a war if it is not filled by the time Russia has a substantial stock pile of atom bombs and a peak of military strength.

When will that be? Military experts report that no one outside the Kremlin knows, but have estimated it around 1953.

Specialists in Training

Many military leaders do not believe huge conscripted armies will be necessary to defend Europe in case of war.

They explain it this way: the best means of preventing an invasion of western Europe is to be prepared to meet masses of heavily mechanized ground forces with smaller numbers of highly scientific ground troops equipped with revolutionary new weapons.

In connection with this point of view, Secretary of the Army Pace said recently, "Adding to these the more recent developments with regard to guided missiles and rockets, target seeking equipment, and the possibilities of tactical use of atomic weapons, it may well be that tank warfare as we know it will soon be obsolete."

These official statements about new weapons gave the people of the Atlantic pact countries new confidence, as they doubtless were intended to do. But whether they impressed Russian leaders and will affect Russian policy is something no one knows.

Startling Art Forgery Revealed After 126 Years

LONDON, Eng.—One of the most startling art forgeries in the history of art—probably committed about 1796—has been discovered by the British national gallery.

A recent X-ray of Van Dyck's portrait of Cornelis van der Geest, which hung in the National Gallery for 126 years, has proved that only the head was painted by the master and the rest of the half-length portrait is a forgery.

The painting of the head measured about 15 inches by 13 inches, and the body, painted apparently in the eighteenth century, was added, gallery authorities believe, with the view of selling the picture in England at a higher price.

The forger carefully laid in the wood on which the original head had been painted a larger panel of wood with the brand of the Antwerp Guild, and smoothed them to a continuous surface.

The forged painting was less well done and had to be altered.

The painting has been rehung with the forged part hidden by a wide Dutch frame of black wood.

Bandit Locks Grocer In Ice Box to Cool Off

LOUISVILLE, Ky. — George A. Weber, a grocer, isn't taking any chances with the lock on his refrigerator.

A middle-aged Negro recently shoved Weber into the refrigerator and held him up, taking $700. Then the man slammed the refrigerator door and plugged the hasp latch with a steel knife sharpener.

Weber spent 10 minutes in the cold before a bread delivery man heard his cries for help.

The grocer sawed the hasp off the lock to prevent another such occurrence.

Soviet note accuses U. S. of dropping potato bugs in Germany.

Fairview Breezes

Mr. and Mrs. Austin Roberts and children, Marsha and Robbie, visited the first of last week with his uncle and aunt, Mr. and Mrs. G. E. Wesley and his grandmother, Mrs. H. C. Evans.

Tuesday luncheon guests in the J. W. Wesley home were Mr. and Mrs. Austin Roberts and children, Mr. and Mrs. G. E. Wesley, Mrs. H. C. Evans, Mrs. H. H. Shipman and children and Lavena Amerson.

The past week we have been having a lot of rain.

Mrs. Raford Shipman was on the sick list this week.

Arlen Ray Wesley returned to the J. W. Shipman home Sunday for a week. He will return to Littlefield Sunday to begin football practice.

The Wesley reunion was well attended by Wesleys from New Mexico, Alabama, and Mississippi. Sixty pounds of fish were fried at the park Saturday night and a barbecue was served Sunday by the Hamblen brothers of Wayside. Some 180 guests attended, and we were glad to see Mrs. J. C. Shipman and daughters there for a short while Saturday evening.

HALF PRICES sale on stationery still continues at Warwick's.

THE TERNAL FEMININE

Mistress: Why did you leave your last place, Mary?

Maid: Because I did not know what this one was like.

HARSH MEASURES

Many of the political speakers who make addresses over the radio should be taken off the ether and put under it.

And what they dare to dream of, dare to do.—Lowell.

But where life is more terrible than death, it is then the truest valour to dare to live.—Sir Thos. Browne.

Harry S. Truman: "Democracy and freedom brings to each individual, each day, more of what he wants than any other system of government."

The picture you have been waiting for "FATHER OF THE BRIDE" starring SPENCER TRACY Olympic Sunday and Monday.

1t

Drs. Hyden & Bray
OPTOMETRISTS
802-3-4 Barfield Bldg.
Amarillo Texas
Ph. 7723
A Complete Eyesight Service

Mr. Truman's budget for the year that started July 1 is to be far more out of balance than the 3.1-billion-dollar lack of balance for the year just ended. The idea was to sweeten up the 1950 budget for election-year purposes.

He either fears his fate too much,
Or his deserts are small.
That dare not put it to the torch
To gain or lose it all.
—Montrose.

HALF PRICES sale on stationery still continues at Warwick's.

NOTICE
City Taxpayers

If you have not rendered your property for City Taxes for 1950, please call at the City Hall at your earliest convenience and give us your property inventory.

E. T. Cummings,
City Secretary.

I Thank You For Your Votes

W. B. CAMPBELL
Candidate for
Tax Assessor and Collector
Randall County

W. B. CAMPBELL

I am very grateful to all of you good citizens who wrote in my name for the office of Tax Assessor and Collector of Randall County. I have served you in this office for nine years, and am thoroughly acquainted with the work of this office.

I am in the run-off primary election on August 26, and hope that you will see the advantage of keeping me in the office of Tax Assessor and Collector. I will be around to see all of the voters possible before that date and will appreciate your support and vote.

W. B. CAMPBELL

Sincere Thanks

Mrs. Ruth (Adcock) Hill

for Electing Me as your COUNTY TREASURER in Saturday's Democratic Primary

To all my friedns and neighbors of Randall County, including those in South Amarillo, who supported me with their votes and influence in the Democratic Primary on July 22nd, I wish to express my most sincere thanks and appreciation.

I do not have words to express my gratitude to all of you.

I shall do my very best to make you a courteous and efficient County Treasurer.

MRS. RUTH (ADCOCK) HILL

Your FORD'S our baby!

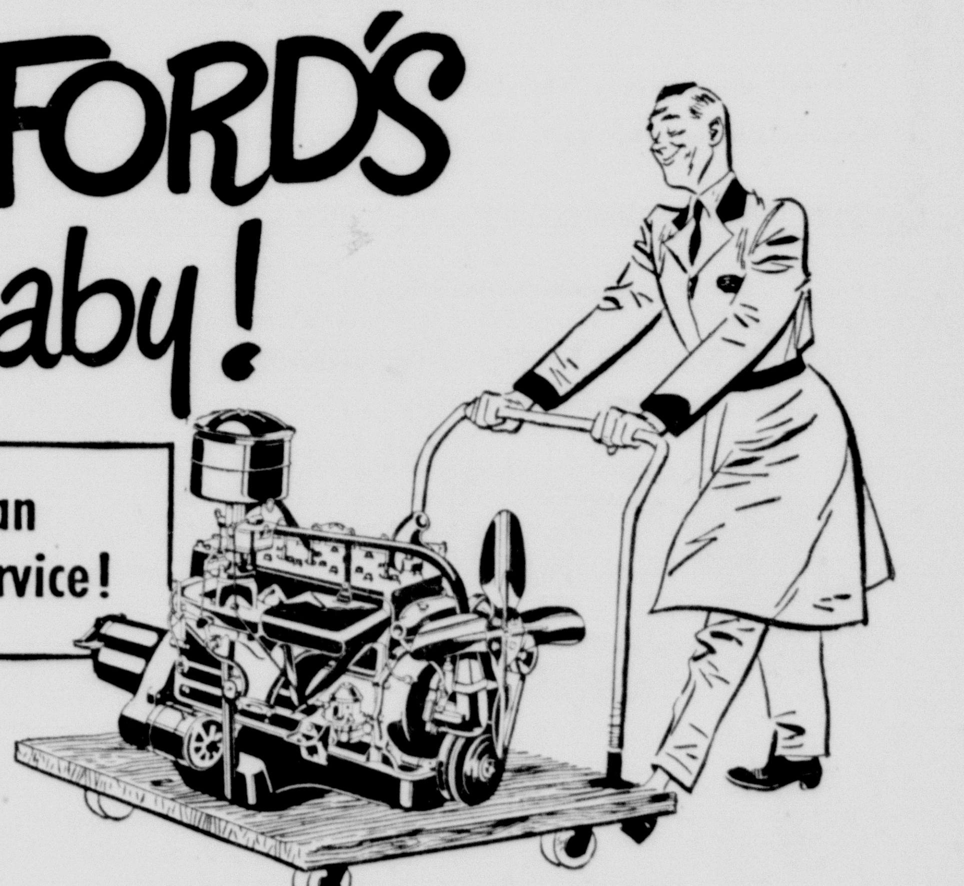

Here's why we can give it better service!

1. We have Ford-trained mechanics

2. Genuine Ford Parts

THERE'S no doubt about it. We know your Ford better than anyone else possibly could. We have the training, experience and equipment behind us. That's why we can do the job better, faster and at a greater saving to you. That's why it's such a good idea to bring your Ford "back home" for every service need.

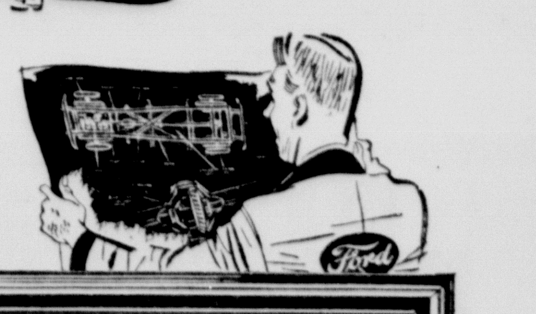

3. Factory-approved methods

4. Specialized Ford equipment

There's no place like HOME for Ford Service
...your Ford dealer knows your Ford best!

Lindsey Motor Co.

CANYON TAILORING CO. 1714 4th AVE PHONE 133
SKILLFUL CLEANING SERVICE
BUFFALO TAILORS WEST OF MUSEUM 2311 4th AVE PHONE 36
CANYON, TEXAS

LET US FILL YOUR
PRESCRIPTION NEEDS
Prompt and Courteous Service.
J. J. WALKER
PRESCRIPTION LABORATORY
Yardley Agency

Thanks, Friends
P. H. Baber
YOUR
County
Commissioner
Precinct 1
For a
Second Term

I am very grateful for the support of my friends in the first Primary, and the fine spirit of my opponent..

I will do my very best to make you a good County Commissioner, and seek to merit your confidence.

Too bad pooch—it's not that the Smiths don't like you, but they sometimes get annoyed with your garbage-can antics. So, to save themselves the trouble of picking up after you've scattered garbage around their yard, they put it out of your reach—in the Majestic UNDERGROUND Garbage Receiver. They can hide their garbage in the ground right at their kitchen door. Tight-fitting lid pens in foul odors—keeps you and your pals out, as well as germ-laden flies and mosquitoes! And better yet, Mrs. Smith doesn't have unpleasant trips to the old-fashioned garbage can in nasty weather! Also ideal for storage of tin cans, bottles, etc.

THOMPSON'S
Hardware—Housewares
Furniture—Farm Equipment

"SPEEDY" by Palo Duro Motor Co.

THE AMERICAN WAY

Up or Down?

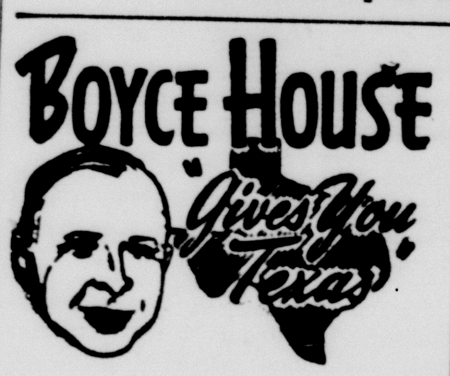

Perhaps the most unusual reason ever known for buying a herd of steers wsa related a good long while back in the Amarillo Times. The story goes back and is credited to B. C. D. Bynum of Amarillo, who then had charge of a store at Canyon and associated with him was Nola Oliver, later of Roswell, N. M.

Two ranchers had their ranches close together and decided to throw their herds together and drive them to the railroad. It was a rainy, sleety fall; the ground was so boggy that it was hard pulling for the churck wagon, and the cattle were hard to handle and they were delayed so that the two cattlemen had to go into Canyon for additional supplies.

Now one of the men was a native of Scotland. The other was from Missouri; he was calling off the items and, when he came to the notation, "syrup" he asked Oliver what kind he had and Oliver replied that there was sorghum at 50 cents a gallon, ribbon cane at 75 cents and maple for $1.25. The cowman ordered two gallons of maple syrup, whereupon the other objected but the first came back with, "Them boys have been mighty faithful; they have guarded that herd in the rain and mud and we haven't been able to give them much, and so, by George, I'm going to send them some maple syrup."

When the other still objected, his colleague said, "How many steers you got in that herd?" The other said "About 1,200."

"What are you holdin' 'em at?"

The Scotchman named a price and his associate said, "I'll just buy them." And, having done so, he turned back to Oliver and said, "Now, Nola, you send out that maple syrup."

The steers were marketed and, afterward, the ranchman said, "I figure that maple syrup cost me about a thousand dollars."

A few facts about Texas:

The first movies in Texas were shown in Dallas in 1897.

San Jacinto corn originated from seed distributed by Gen. Sam Houston shortly after the battle of San Jacinto.

When Texas won her independence in 1836, its population was 35,000.

In 1844 Dallas had one store, the stock of which consisted of a barrel of whiskey and three bolts of calico. The calico sold for 50 cents a yard, and the whiskey sold for about 50 cents a gallon.

There were 12 newspapers in Texas in 1840, one of which was a daily.

Doctors, Editors Stand Together Against Socialism

In a coast-to-coast radio address, the new president of the American Medical Association, Dr. Elmer L. Henderson, said, "The newspapers of America, with few exceptions, have taken a strong stand, not only against socialized medicine, but against all forms of state socialism in this country—and the doctors of America are proud to take their stand beside the fighting editors of America in the battle to save our freedom and the system of individual initiative which maintains it."

This position of the American press is not surprising. Newspaper people have an exceptionally good understanding of what socialism has done to the economics and liberties of other peoples—and they are completely aware of what it could do here. The welfare state, despite all the attractive theoretical arguments in its behalf, has a grim habit of turning into a slave state.

As for socialized medicine, it is simply part of an all-inclusive scheme to have the government run everything and everybody — under the camouflage of benefiting everything and everybody. Government medicine and government in business and government regimentation of our resources and energies all come out of the same ideological bin. All are spokes in the socialistic wheel.

The splendid support the doctors have given in their fight to preserve medical freedom—and to preserve medical progress with it—certainly proves that more and more Americans understand that what is at stake is the system of government this country has always stood for.

Harry S. Truman: "We spend a smaller percentage of our national income today on our public schools than we did in 1940 or in 1930."

K. Frances Scott, doctor: "The distinction between women's work and men's work all but vanished during the last war."

Dr. Waldo E. Houghton
OPTOMETRIST
802-3-4 Oliver Eakle Bldg.
Amarillo, Texas, Pho. 27332

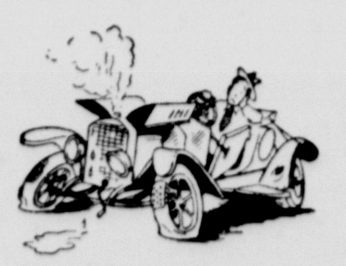

—BECAUSE WE GET THE TOUGHEST CASES, WE ARE DOUBLY PROUD OF THE RECORDS OF OUR SERVICE TO HUMANITY

CHARLES W. MARTIN, D. C.
CHIROPRACTOR
2306 4th Ave.
Phone 129

Aggie Students to Campaign For Pews

Twenty-five Aggie students are out raising money over Texas to buy pews for the new Methodist chapel near the campus of A. & M. College.

To raise money for the pews is the only way the students will be able to sit in the new chapel when college opens this fall.

CORRECTION:

Last week's News stated that the Western Union Office in the Johnson's Mens Wear would be open from 8 A. M. to 5 P. M. The correct hours are from 8:30 A. M. to 5:30 P. M. Service is available at the Santa Fe Depot when the downtown office is closed, 5:30 P. M. to 8:30 A. M.

WIDE CIRCLE

A British Doctor advises parents not to worry if their baby looks glassy-eyed and not too bright. The doctor says it probably means that the baby is well fed. If this applies also to adults, it shows that our circle of acquaintances include quite a number of well-fed people.

MATTER OF POSITION

A Vienna dispatch reports that Communist speakers are being carefully taught the proper speed and pitch with which to pronounce Stalin's name in public. We question, however, whether tone is as important as posture. No Communist will be punished for mispronouncing Stalin's name if he bends his knees when reciting it.

Leslie R. Groves, Lieut. Gen., wartime head of the atomic bomb project: "Wars are won by those nations which possess the greatest all-round strength.

Margaret Truman: "When I do marry, my husband will not be a politician."

William Green, president, American Federation of Labor: "A widespread wave of sizable rent increases will inevitably be reflected in the demands of organized workers for higher wages.

Ernest Bevin, British Foreign Secretary: "If you will look at a map of the world, you will see what extreme trouble it would cause to have a big civil war in Indo-China and one in Europe."

WEEDY FEED
FREED OF WEEDS
AERIAL SPRAY SERVICE
JOE WHITTINGTON
Amarillo Ph. 3-5998

TAKE THE PROFIT AND GRAFT
Out of War
AND THERE WILL BE NO WAR

Quit buying excessive amount of merchandise and there will be no O. P. A. or rationing.

We could be headed for these things unless we stop bidding for it.

We sell groceries, cold drinks, ice cream, candies, picnic needs, washing, threads, drugs, Kleenex, school paper and hundreds of other items at a poor man's profit, the cash and carry way.

THANKS, FOLKS.

PRICE GROCERY

Brides and Brides-to-be,
We invite you to see
Cambridge Crystal
(One of the world's best)

Plain, Etched, Engraved Rock Crystal
Patterns in wide selection include:

ROSE POINT — PRISTINE
CANDLELIGHT — REGENCY
WEDDING BAND — CAPRICE (clear and colored)
HARVEST
BEXLEY — LAUREL WREATH
CORINTH — MANOR

Stemware in price from 70c to $2.50
Interesting serving and decorative pieces
Beautiful New Bride's Books Arrived Tuesday

WARWICK'S

Most American will join anything that promises to pay dividends in cash.

Not every man who praises democracy believes in his own doctrines.

Xenophanes said: "I confess myself the greatest coward in the world, for I dare not do an ill thing."—Plutarch.

Smartness is never synonomous with vulgarity and improprieties.

HOLMAN & HAYS
Heating and Plumbing Co.
Plumbing Supplies
Heating Supplies
605 23rd St. Phone 448

MANY, MANY THANKS!

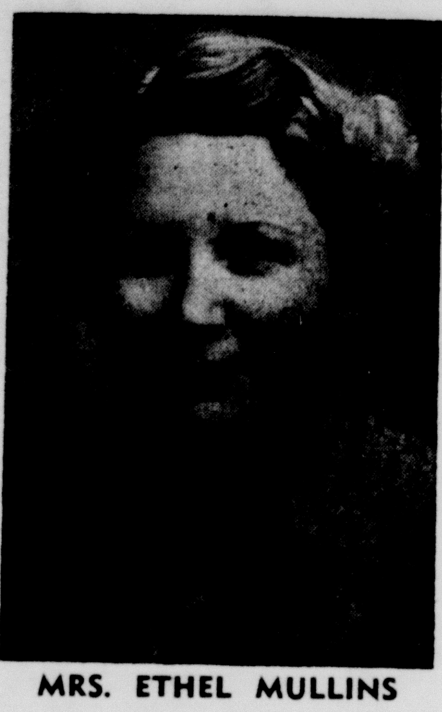

MRS. ETHEL MULLINS

Ethel Mullins
Your New
District Clerk
of
Randall County
Texas

Thank you for your support in the Democratic Primary Election of Saturday when I was elected to the office of District Clerk, without opposition.

I appreciate each and every vote that I received and will try to merit your confidence.

IT'S A SABA

Pure Jersey blouse with everfast combed cotton skirt - - - Smart new fabric combination for fall. Blouse has black velvet applique at shoulder, full polka dot cotton skirt with velvet belt drawn through self loops.

COLORS: Gold, Kelly, Red with Black

Sizes 9-15 — $14.95

PALO DURO DRESS SHOP

Returns of the Democratic Primary Election of Randall County, July 22

Candidate	1	2	3	4	5	6	7	8	9	Ttl.
For Governor:										
Abbey	4	0	0	0	0	0	1	0	2	7
Hutchinson	13	0	0	1	0	1	1	2	4	22
Lawrence	11	0	0	0	0	0	0	0	3	14
March	90	2	2	0	1	1	0	2	142	240
Porter	7	2	0	1	0	0	0	2	9	21
Shivers	1066	50	71	31	51	49	23	101	664	2106
Wren	20	0	0	0	0	0	0	3	2	25
For Lieutenant Governor:										
Arnold	6	1	2	0	0	0	0	1	1	11
Brooks	134	5	7	3	8	4	4	19	138	322
Davis	55	6	4	2	1	1	0	5	13	87
Evans	48	3	0	0	2	1	1	4	86	145
Harris	75	3	5	0	1	2	0	2	25	113
McAshen	10	2	0	0	2	0	0	0	3	17
Morris	127	8	2	0	6	4	3	11	87	248
Ramsey	77	4	10	5	5	8	3	11	53	166
Reed	111	6	5	4	7	7	6	12	59	217
Smith	434	15	34	19	12	15	10	34	277	850
Vick	70	1	6	2	3	3	2	7	63	157
Womack	2	1	0	0	0	0	0	0	1	4
For Comptroller:										
Butler	308	17	12	9	12	11	7	23	194	594
Calvert	840	39	61	23	36	34	20	80	586	1718
For Land Commissioner:										
Allred	380	9	15	7	18	18	10	33	292	782
Giles	802	47	64	27	34	28	17	75	502	1597
For Agriculture Commissioner:										
Fairy	107	2	14	2	9	6	1	7	95	243
McDonald	503	35	33	16	22	17	15	54	303	998
McLellan	210	11	5	10	9	10	6	25	149	435
White	345	7	23	5	11	14	6	18	225	654
For Court of Criminal Appeals:										
Cook	65	4	3	3	5	1	2	10	25	118
Lattimore	131	3	5	3	3	4	4	8	71	232
Letts	25	0	2	0	1	0	0	8	9	45
Morrison	153	11	8	5	11	13	8	19	114	342
Myers	43	0	4	2	1	4	1	5	33	93
Nelson	643	29	46	14	16	18	11	42	419	1238
Storey	46	4	1	2	3	1	0	3	44	104
Wuntch	5	1	0	0	1	0	0	2	39	48
For Supreme Court, Place 1:										
Dickson	360	23	23	13	14	14	15	43	230	735
Wilson	579	20	33	11	23	26	10	37	312	1051
Wray	186	10	14	9	6	5	1	17	119	367
For Supreme Court, Place 2:										
Calvert	579	33	46	23	26	21	20	55	388	1191
Harvey	197	8	7	2	10	11	3	23	166	427
Scott	325	13	15	6	9	11	4	19	204	606
For Supreme Court, Place 3:										
Davis	70	3	2	1	3	6	2	17	54	158
Griffin	756	36	53	24	26	25	13	38	477	1448
Harwood	247	12	16	7	13	12	9	32	182	530
Keenan	49	3	0	0	0	3	1	9	41	106
For Congress, 18th District:										
Clark	559	18	25	19	34	24	12	44	265	1000
LaMaster	193	13	19	4	10	8	15	9	88	359
Rogers	217	17	19	7	1	7	4	40	178	490
Timmons	217	8	20	3	11	10	9	23	267	568
For Representative, 123rd District:										
Dixon	574	32	31	14	24	21	18	61	162	937
Cobb	344	13	36	8	7	16	6	29	372	831
Wheatley	271	12	8	9	22	10	5	20	283	640
For Court of Civil Appeals:										
Martin	691	35	42	17	22	30	16	58	330	1241
Stokes	480	20	31	16	25	14	10	46	457	1099
For District Attorney:										
Bagwell	81	7	5	4	6	4	5	13	99	224
Weaver	961	42	68	30	34	36	19	76	394	1550
Pipkin	210	6	10	0	15	11	5	31	327	615
For Sheriff:										
Cantrell	677	18	30	18	24	36	25	55	568	1441
Johnston	591	41	56	17	32	15	5	68	257	1082
For Assessor and Collector: (Write-in):										
Campbell	390	12	37	21	8	20	11	14	55	568
Money	434	18	27	6	14	6	1	10	114	630
Pond	88	8	6	0	4	3	5	39	17	170
Decker	77	6	7	1	3	6	8	12	16	136
For County Treasurer:										
Hill	699	33	73	23	32	28	19	79	534	1520
Price	579	24	13	12	23	21	11	45	293	1021
For County Attorney:										
Thompson	689	27	41	21	25	34	17	35	277	1166
McGlasson	585	30	42	12	30	15	11	83	533	1341
For County Commissioner, Precinct 1:										
Baber	785									785
Wright	473									473
For Commissioner Precinct 2:										
Stocker		11					4	14		29
Beckman		38					22	77		737
Albracht		7					4	33		44
For Commissioner, Precinct 3:										
Wise			12	16						28
Dowlen			74	19						94
For Commissioner, Precinct 4:										
Johnson					39	35			595	669
Bruce					16	15			225	256
For Attorney General:										
Daniel	1272	57	85	34	56	47	29	115	832	2527
For Railroad Commissioner:										
Murray	1274	57	85	34	52	46	28	118	827	2521
For State Treasurer:										
James	1279	56	85	34	55	50	31	119	834	2543
For Member State Board of Education:										
Bivins	1284	57	85	35	55	51	31	123	833	2554
For Judge, 47th Judicial District:										
Bishop	1265	56	83	32	54	52	31	117	816	2506
For County Judge:										
Slack	1282	57	86	34	55	50	31	123	832	2550
For District Clerk:										
Mullins	1269	57	86	35	55	50	31	123	832	2538
For County Celrk:										
Lair	1279	54	85	35	55	52	31	121	832	2544
For Chairman County Executive Committee:										
Crain	1286	57	85	35	56	51	31	121	825	2547
For Justice of Peace, Precinct 1:										
Machen	1281									1281
For Justice of Peace, Precinct 4:										
Flesher					53	52			835	940
For Constable, Precinct 1:										
White	7									7
For Precinct Chairman, No. 9:										
Joe Harlan									13	13

Dental Work For School Children Is a Necessity

"Now is an excellent time for school children of all ages to make a trip to their dentists' offices," Dr. Geo. W. Cox, State Health Officer reminds Texas parents. Since school progress is influenced by the pupil's health, which is in turn affected by mouth conditions, it is wise to visit the dentist during the summer vacation and obtain any needed treatment before school starts.

"It is dangerous to assume that there is no need for dental attention simply because a child does not complain of a tooth ache or the parent does not notice any cavities. Only careful examination by a dentist can justify such a conclusion.

"Children entering school for the first time are particularly in need of dental attention. Usually they are at the age when the first four permanent teeth, the sixth year molars appear. Because these erupt before the shedding of any baby teeth, they are often mistaken for baby teeth. Since these are important teeth they should receive early and regular attention by the family dentist.

"Postponement of a visit to the dentist may result in pain and discomfort for the child later on. To avoid such suffering and to prevent the development of conditions that may require more extensive dental services at a later date, parents are strongly urged to take their children to the dentist for an examination now. Prompt action will allow time to complete any needed corrections before school opens."

The picture you have been waiting for "FATHER OF THE BRIDE" starring SPENCER TRACY Olympic Sunday and Monday.

WT Enrollment Reaches 1045

The total count of students who had completed enrollment at West Texas State Thursday afternoon was 1045. This is about 300 more than any other enrollment for second semester in the history of the institution. Previous record was 845.

When the enrollment week is over about 1100 students are expected to be enrolled at WT for either full or part time courses.

Ben Guill Supports President's Program on the War Situation

Congressman Ben Guill wired the News Thursday the following statement on his stand in the war in Korea:

"I shall support the President because it is evident that we are faced with a more extensive war than we had been led to be believe.

"I hope we can avoid price controls but if we must have them I am in favor of placing them simultaneously all the way down the line, restraining businessmen, farmers, labor and consumers, so that no segment of our national life will be able to profit from the blood of those who are fighting.

"We must avoid the mistakes of World War II. Strikes, feather bedding, and the hoarding of labor by industry, abuses in cost-plus labor contracts and other industrial abuses added billions to the cost of World War II.

"As a Congressman I reserve the right to vote to eliminate all controls and reduce presidential wartime powers as soon as the crisis is definitely past. This crisis must not be used to perpetuate wartime legislation in peacetime.

The picture you have been waiting for "FATHER OF THE BRIDE" starring SPENCER TRACY Olympic Sunday and Monday.

1t

Dwight D. Eisenhower, General, U. S. A., retired: "The South Korean's only crime has been the desire to live their own lives as they choose, at peace with the rest of the world."

Albert Einstein, scientist: "Real peace cannot be reached without systematic disarmament on a supernational scale."

Help Keep Canyon Clean!

FOR YOUR
GAS, OIL AND DIESEL FUEL
Leave Order At
CITY SERVICE STATION
We Appreciate Your Business
CONTINENTAL OIL CO.
Lonnie Byars, Agent Phone 11

Complete
INSURANCE SERVICE

ARE YOU FULLY COVERED?

With advanced cost of building, your home or your buildings are not fully covered unless you have increased your insurance recently.

See us today about your insurance. All kinds of risks are covered by our policies.

Hosea Foster, Agent
Complete Insurance Coverage
Phone 76

Thanks! Thanks!

M. E. CANTRELL

To the Voters of Randall County:

Words will not express my sincere thanks for the vote you gave me Saturday.

The nice majority is an inspiration to strive harder to make you a good officer.

I desire to take this means of complimenting the fine gentleman who was my opponent in this campaign.

M .E. CANTRELL

SHOP THE ALL CASH WAY AND SEE THE DIFFERENCE

TAYLOR & SONS PAY HIGHEST MARKET PRICES FOR HIDES AND EGGS

Easiest, Surest Way To Buy and Save

SHOP - - - - TAYLORS

MODERN SELF-SERVICE MEAT DEPARTMENT

SIRLOIN STEAK Fancy Beef Lb. **79c**

GROUND BEEF Ground Fresh Each Morning — Lb. **49c**

CHUCK ROAST Lean — No Waste Cut — Lb. **51c**

T-BONE STEAK The Perfect Meal — Lb. **79c**

CANYON'S CUT-RATE DRUG DEPARTMENT

$1.00 Value
JERGEN'S LOTION . . . **59¢**

Colgate — Economy Size
DENTAL CREAM . . . . . **39¢**

JELLO box **5c**

Swift's 12 oz. Ice Box Jar
Peanut Butter **28c**

Minute Maid
FROZEN ORANGE JUICE . . . . 2 for **49¢**

Hunt's, No. 1 Cans
Green Beans **15c**

SAVE! SAVE! SAVE! SAVE! SAVE!

In the Face of Advancing Prices Taylor's are doing their share in keeping prices LOW!

Morning Fresh

Yellow
SQUASH, lb. . . . . **4½¢**

California 176
ORANGES, doz. . . . . . **45¢**

California 360
LEMONS, doz. . . . . . . **25¢**

4 doz. size
LETTUCE, head . . . . **8¢**

Vine Ripe
TOMATOES, lb. . . . . . **10¢**

SURF ½ PRICE SALE, Large Boxes, 2 for . . **34¢**

FROSTEE ICE CREAM MIX, each . . . . . **12¢**

COMPLETE BUILDING SERVICE

No job is too big or too small!

YOUR HOME TOWN BOYS

Taylor & Sons COUNTRY ★ STORE

CASH AND SAVE

The Panhandle's Most Complete

CEDAR POST YARD

SHOP THE ALL CASH WAY AND SEE THE DIFFERENCE